



सत्यमेव जयते

Annual State Extension Work Plan 2011-12



Government of Nagaland
State Nodal Office
Department of Agriculture
Nagaland : Kohima.

Annual State Extension Work Plan 2011-12

Government of Nagaland
State Nodal Office
Department of Agriculture
Nagaland : Kohima. 797001

CONTENTS

SL. NO	PARTICULARS	PAGE
1.	Agriculture : Basic facts	1
2.	State ATMA Organizational Set-up at District & Block Levels	2-3
3.	Introduction	5-6
4.	Manpower & Place of Posting	7-9
5.	Farmers Friend 2010-11	10-17
6.	Farm Schools 2010-11	18-20
7.	ATMA MC & BTT 2010-11	21-37
8.	Block Farmers Advisory Committee (BFAC)	38-68
9.	District Farmers Advisory Committee (DFAC)	69-70
10.	State Farmers Advisory Committee (SFAC)	71
11.	SEWP - 2011-12	72-118
	i. Kohima DAP TABLE 1 : A	72-78
	ii. Mokokchung DAP TABLE 1 : B	79-82
	iii. Dimapur DAP TABLE 1 : C	83-86
	iv. Mon DAP TABLE 1 : D	87-89
	v. Phek DAP TABLE 1 : E	90-94
	vi. Tuensang DAP TABLE 1 : F	95-100
	vii. Longleng DAP TABLE 1 : G	101-103
	viii. Kiphire DAP TABLE 1 : H	104-106

	ix.	Wokha	DAP TABLE 1 : I	107-108
	x.	Zunheboto	DAP TABLE 1 : J	109-115
	xi.	Peren	DAP TABLE 1 : K	116-118
12.	HUMAN RESOURCE DEVELOPMENT 2011-12			
	i.	Kohima	HRD TABLE 2 : 1	119-120
	ii.	Mokokchung	HRD TABLE 2 : 2	121-122
	iii.	Dimapur	HRD TABLE 2 : 3	123-124
	iv.	Mon	HRD TABLE 2 : 4	125-126
	v.	Phek	HRD TABLE 2 : 5	127-128
	vi.	Tuensang	HRD TABLE 2 : 6	129-130
	vii.	Longleng	HRD TABLE 2 : 7	131-132
	viii.	Kiphire	HRD TABLE 2 : 8	133-134
	ix.	Wokha	HRD TABLE 2 : 9	135-136
	x.	Zunheboto	HRD TABLE 2 : 10	137-141
	xi.	Peren	HRD TABLE 2 : 11	142-143
13.	Information on Manpower Support TABLE 3 & 4			144-145
14.	Revised Requisition Proposed for 2011-12			143



AGRICULTURE: BASIC FACTS

Population Census (2011)

Total Population	: 19,80,602
Rural Population	: 16,35,815
Total Farming Household	: 1,49,171

Total Geographical Area	: 16,579 sq.km.
Total Cultivable Area	: 7,21,924 ha.
Gross Cropped Area	: 3,89,160 ha.
Double Cropped Area	: 87,000 ha.
Net Cropped Area	: 3,02,160 ha.
Gross Irrigated Area	: 91,620 ha.
Net Irrigated Area	: 82,500 ha.
Food Grain Production (2010-11)	: 4,52,950 MT (Anticipated)
Oilseeds Production (2010-11)	: 75,790 MT (Anticipated)
Commercial Crop Production (2010-11)	: 3,48,760 MT (Anticipated)

AMINISTRATIVE SET - UP

The Department is headed by a Cabinet Minister in the Ministerial level and Principal Secretary, Secretary, Joint Secretary, Deputy Secretary and Under Secretaries in the Administrative level and a Director in the executive level.

STATUS OF MAN POWER

GRADE	MAN POWER
1. Special Grade	1
2. Higher Selection Grade	1
3. Selection Grade	8
4. Senior Grade	26
5. Class - I Junior	75
6. Class - II	13
7. Technical	706
8. Ministerial	220
9. Grade - IV	365
TOTAL:	1415

Source: Annual Administrative Report 2010-11

NAGALAND ATMA ORGANISATIONAL SETUP

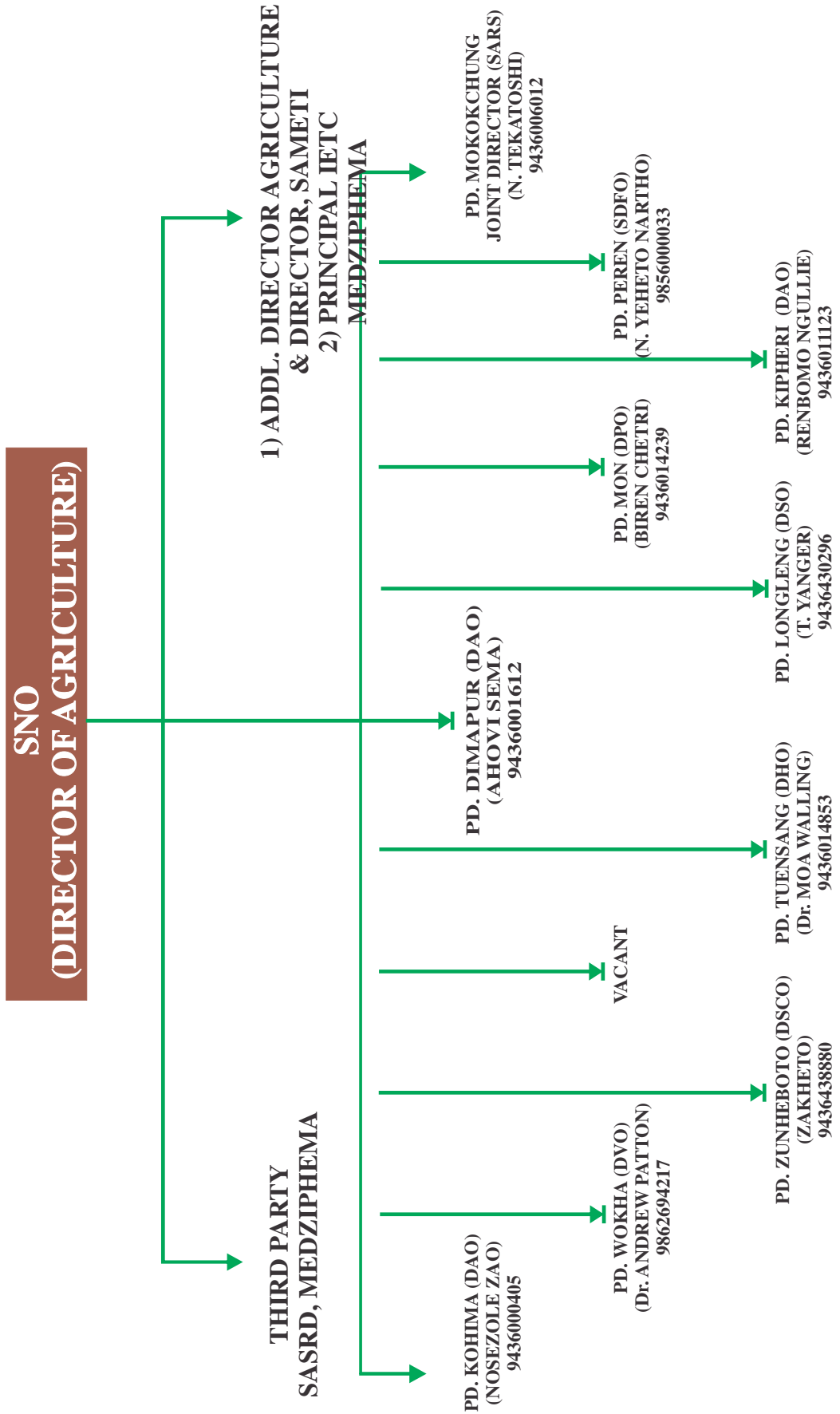

DISTRICT NAGALAND ATMA ORGANISATIONAL SETUP

ATMA DISTRICTS & BLOCK

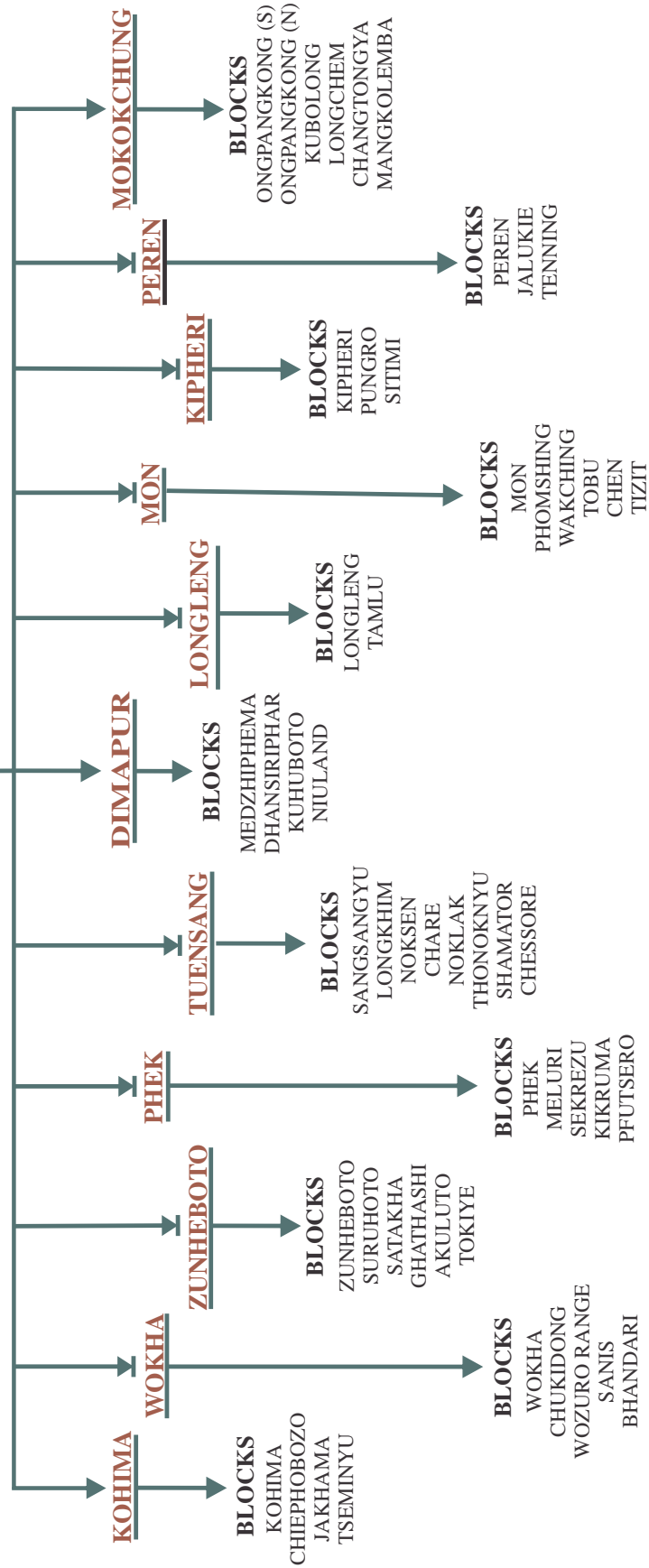

**NAGALAND STATE EXTENSION WORK PLAN (SEWP)
PLAN PERIOD 2011-12
STATE NODAL OFFICE: KOHIMA-797001
GOVERNMENT OF NAGALAND**

INTRODUCTION:

The mode of working in a convergence manner to provide extension services on a gap filling and need based approach has been realized to be quite effective for implementation of various cafeterias of activities. A larger section of the state farmers and communities could also be covered through the single window system and found to be more acceptable to the farming communities because the model satisfy their requirements.

However, the Agri & allied departments still need to work more sincerely in order to reach out to the farmers right at their doorstep and villages. This which would also mean bigger challenges hereon for all the stakeholders to find ways and means to access the farmers living in remote areas with underdeveloped infrastructure and connectivity.

The state nodal office & SAMETI aim to tirelessly work to strengthen the district ATMA's through timely monitoring and evaluations of the activities besides the Monitoring by third party i.e. SASRD Nagaland University to further bring about progressive changes and quality impact

During 2010-11 the Government of India, Ministry of Agriculture, DOE, Extension Reforms Unit has done a great service by providing manpower at all levels that is already bringing a great sigh of relief to the scheme in achieving the objectives. Therefore, the state has been able to appoint 26 Deputy Project Directors, 35 Block Technology Managers, 41 Subject Matter Specialist, 12 Computer operators/assistant and 11 Accountant cum Clerk and the process will still continue in the current year so that all the proposed vacancies can be filled in.

Already 325 (50 %) of the Farmers Friend has been engaged and another 325 FF will be identified in the current year to bring an effective implementation process to the scheme and that farmers are benefited at grassroot level.

Several round of orientations are required at all levels; already the State Nodal office and districts have organized few so as to get the new manpower build up their knowledge on the ATMA activities and guidelines.

2. STATUS OF EXTENSION REFORMS:

Monthly progress report and quarterly reports submitted by Project Directors of the ATMA districts are quite satisfactory; however, they are often delayed due to poor communication, power failure and disruption in internet facility.

Short term and one day orientations on ATMA & SEWP will be required at suitable locations for the officers and functionaries and FF at blocks, districts and state levels in order to orient the district stakeholders to the recently revised guidelines.

During 2010-11, Trainings & Demonstrations, field days, exposure cum study tours of officers/functionaries and farmers within districts, interstate visits, within district along with orientations were prioritized and conducted. State exhibitions were successfully organized in all the districts during 15th August, 2010, 1st December 2010 and 26th January 2011 respectively providing

the scheme an opportunity to exhibit and showcase ATMA achievements besides creating awareness with the public of the GoI scheme

Altogether 104 Farm schools at 2 FS per block has been targeted.

However, the most impressive achievements was made during the North East Agri Expo event held at Dimapur from 15th to 19th of December 2010 through the following programmes

1. State level ATMA Exhibition at the Thematic Pavilion
2. Sponsoring five Innovative activities
 - a) A potato restaurant of Sede CIG group from Kohima ATMA
 - b) Support to APMC, Tuensang on Packaging and advertisement of farmers organic produces
 - c) Sponsoring 41 Underprivileged children donning vegetable & flower character costumes to participate as an added attraction
 - d) Sponsoring 150 Young Environmental Cleaning Volunteers with uniform white cap and T-Shirts
 - e) 1000 promotional ATMA T-shirts with production and Bio-campaign picturesque logos

3. PROCESS FOLLOWED FOR PREPARATION OF SEWP:

District action plan (DAP) were developed by PD, ATMA from the 52 BAP's submitted by the respective blocks in consultation with the BFAC's. These action plans were studied and scrutinized district wise, edited and finalized by the SAMETI & SNO to develop into an Annual Action Plan taking into consideration the tentative allocation made by GOI, Ministry of Agriculture, Directorate of Extension for Nagaland for 2011-12.

The SEWP 2011-12 printed and forwarded to Ministry of Agriculture, Govt. of India, Directorate of Extension for vetting/T.C. and approval and finally to APC & Chairman, IDWG for approval and further submission to SLSC Committee for regularization . All the guidelines and procedurals have been duly followed as per the new revised guidelines circulated of June, 2010.

4. CONSTRAINTS:

Transportation and accessibility to blocks and village areas will still be time consuming and expensive due to the poor infrastructure and lack of communication, hence implementation and reporting by block and district ATMAs expected to be late .Co-ordination at bureaucratic level is still poor; the frequent and normal transfers at District of Agri & Allied Heads and Chairman, GB and the AMC and BTT will hamper timely implementation.

In spite of the above constraints, all the district heads of Agriculture, Vet & A. H, Horticulture, Sericulture, Fisheries, Land resources and Soil & W.C and related allied departments has put in their sincere effort to achieve and implement the ATMA cafeteria without fail. Finally, my appreciation and congratulations to Mr. T.V. Holo, Additional Director of Agriculture & ATMA Dr. (Mrs.) I. Amenla, Lady Training officer, Mr. Alem Jamir AFA. Mr. Limhachan Computer Operator and SAMETI officers & staff for their devotion and contribution made to bring out the State annual Plan

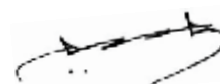

(A.Y. OVUNG)

Director of Agriculture
& State Nodal Officer
Nagaland kohima.

Phone :+370-22443970(Tefefax)
e-mail : nasno_atma@sify.com/ agrilan@rediffmail.com
website: nser10.com

MANPOWER UNDER EXTENSION REFORMS (ATMA) & PLACE OF POSTING (2010-11)

SL. NO	NAME	DESIGNATION	POSTING PLACE
1.	DR. ITHIKA C. SWU	DEPUTY PROJECT DIRECTOR	SAMETI
2.	KAHILI SEMA	DEPUTY PROJECT DIRECTOR	SAMETI
3.	AKUMIENLA	DEPUTY PROJECT DIRECTOR	SAMETI
4.	ENGRALA AO	DEPUTY PROJECT DIRECTOR	SAMETI
5.	ATO V. SEMA	ACCOUNTANT-CUM-CLERK	SAMETI
6.	LANUIENLA TZUDIR	COMPUTER ASSISTANT/OP	SAMETI
7.	JANET	DEPUTY PROJECT DIRECTOR	DIMAPUR
8.	J. AKATO CHISHI	DEPUTY PROJECT DIRECTOR	DIMAPUR
9.	KUNOTO Y. CHISHI	BLOCK TECHNOLOGY MANAGER	DIMAPUR
10.	PUCHONO KWEHO	BLOCK TECHNOLOGY MANAGER	DIMAPUR
11.	SENTINARO	BLOCK TECHNOLOGY MANAGER	DIMAPUR
12.	MERENTOLA	SUBJECT MATTER SPECIALIST	DIMAPUR
13.	CHUMBENI LOTH	SUBJECT MATTER SPECIALIST	DIMAPUR
14.	VINOKA Y. KIBA	SUBJECT MATTER SPECIALIST	DIMAPUR
15.	ABOTOLI SEMA	ACCOUNTANT-CUM-CLERK	DIMAPUR
16.	ELIZABETH LOTH	COMPUTER ASSISTANT/OP	DIMAPUR
17.	DR. V. AKASHE ZHIMOMI	DEPUTY PROJECT DIRECTOR	KIPHIRE
18.	HUKAI ZHIMOMI	DEPUTY PROJECT DIRECTOR	KIPHIRE
19.	VILHOUSIENO KHRO	BLOCK TECHNOLOGY MANAGER	KIPHIRE
20.	MHALEVIE THORI	SUBJECT MATTER SPECIALIST	KIPHIRE
21.	Dr. ATOIZO PIENU	SUBJECT MATTER SPECIALIST	KIPHIRE
22.	E. MANIHRU KAHESU	SUBJECT MATTER SPECIALIST	KIPHIRE
23.	ISAC INAKE YEPTHOMI	SUBJECT MATTER SPECIALIST	KIPHIRE
24.	LOSEMONG SAMUEL YIMCHUNGER	ACCOUNTANT-CUM-CLERK	KIPHIRE
25.	KYUPISE S. SANGTAM	COMPUTER ASSISTANT/OP	KIPHIRE
26.	MHASIKHOTO MERE	DEPUTY PROJECT DIRECTOR	KOHIMA
27.	PELENIELHOU PATRICK	DEPUTY PROJECT DIRECTOR	KOHIMA
28.	KEZHOLENO ZAO	BLOCK TECHNOLOGY MANAGER	KOHIMA
29.	ROKOSHUNO	BLOCK TECHNOLOGY MANAGER	KOHIMA
30.	VISIZOLIE VIRIE	BLOCK TECHNOLOGY MANAGER	KOHIMA
31.	YHUNTILO KENT	BLOCK TECHNOLOGY MANAGER	KOHIMA
32.	HESELO KATH	SUBJECT MATTER SPECIALIST	KOHIMA
33.	VISAKHOLE NAKI	SUBJECT MATTER SPECIALIST	KOHIMA
34.	RUOKUOBIE-Ü NAKHRO	SUBJECT MATTER SPECIALIST	KOHIMA
35.	THEPFUVIZO VIZO	ACCOUNTANT-CUM-CLERK	KOHIMA
36.	SECHULO MAGH	COMPUTER ASSISTANT/OP	KOHIMA
37.	H. MHONTHUNG MERRY	DEPUTY PROJECT DIRECTOR	LONGLENG
38.	LANUAKUM	DEPUTY PROJECT DIRECTOR	LONGLENG
39.	RULANTHUNG EZUNG	BLOCK TECHNOLOGY MANAGER	LONGLENG
40.	IMTINUKSUNG	SUBJECT MATTER SPECIALIST	LONGLENG
41.	R. CHUMBEN PATTON	SUBJECT MATTER SPECIALIST	LONGLENG

DEPARTMENT OF AGRICULTURE

42.	M. BAUSHEN PHOM	ACCOUNTANT-CUM-CLERK	LONGLENG
43.	BAUVAU PHOM	COMPUTER ASSISTANT/OP	LONGLENG
44.	K. AZUNGLA PONGENER	DEPUTY PROJECT DIRECTOR	MOKOKCHUNG
45.	RONGSENNUNGLA IMCHEN	DEPUTY PROJECT DIRECTOR	MOKOKCHUNG
46.	T. LANUCHUBA	BLOCK TECHNOLOGY MANAGER	MOKOKCHUNG
47.	TOSHIMENLA	BLOCK TECHNOLOGY MANAGER	MOKOKCHUNG
48.	ALONG JAMIR	BLOCK TECHNOLOGY MANAGER	MOKOKCHUNG
49.	IMTIMONGLA	BLOCK TECHNOLOGY MANAGER	MOKOKCHUNG
50.	MERENTOSHI	BLOCK TECHNOLOGY MANAGER	MOKOKCHUNG
51.	WATITOSHI	BLOCK TECHNOLOGY MANAGER	MOKOKCHUNG
52.	LIPOKLILA	SUBJECT MATTER SPECIALIST	MOKOKCHUNG
53.	CHUBATEMSU OZUKUM	SUBJECT MATTER SPECIALIST	MOKOKCHUNG
54.	DR. MEYIAKUM JAMIR	SUBJECT MATTER SPECIALIST	MOKOKCHUNG
55.	SADEMIENLA JAMIR	SUBJECT MATTER SPECIALIST	MOKOKCHUNG
56.	IMLIRENLA LONGKUMER	SUBJECT MATTER SPECIALIST	MOKOKCHUNG
57.	TEMSUSASHI	ACCOUNTANT-CUM-CLERK	MOKOKCHUNG
58.	MOANUNGSANG	COMPUTER ASSISTANT/OP	MOKOKCHUNG
59.	T. JOAKTING	DEPUTY PROJECT DIRECTOR	MON
60.	N.SUBENTHUNG ODYUO	DEPUTY PROJECT DIRECTOR	MON
61.	S. KIKATEMJEN OZUKUM	BLOCK TECHNOLOGY MANAGER	MON
62.	SHURHOZENO NALEO	BLOCK TECHNOLOGY MANAGER	MON
63.	VESEKHO THISA	BLOCK TECHNOLOGY MANAGER	MON
64.	AKOKLA LONGCHAR	SUBJECT MATTER SPECIALIST	MON
65.	DR. S. CHONBENTHUNG KIKON	SUBJECT MATTER SPECIALIST	MON
66.	ARENJUNGLA AO	SUBJECT MATTER SPECIALIST	MON
67.	TIANUNGSANG	SUBJECT MATTER SPECIALIST	MON
68.	CHUMEI YANLEM	SUBJECT MATTER SPECIALIST	MON
69.	W. CHAIWANG KONYAK	ACCOUNTANT-CUM-CLERK	MON
70.	YANGTO KONYAK	COMPUTER ASSISTANT/OP	MON
71.	KUMUI NRING	DEPUTY PROJECT DIRECTOR	PEREN
72.	AKAM ZELIANG	DEPUTY PROJECT DIRECTOR	PEREN
73.	KIACHANG	BLOCK TECHNOLOGY MANAGER	PEREN
74.	DIETHOLHO RAKHO	BLOCK TECHNOLOGY MANAGER	PEREN
75.	IMTI WALLING	BLOCK TECHNOLOGY MANAGER	PEREN
76.	MEPEUHEILIE NDANG	SUBJECT MATTER SPECIALIST	PEREN
77.	VIKEPELIE CHADI	SUBJECT MATTER SPECIALIST	PEREN
78.	KEZHAZELIE PESEYIE	SUBJECT MATTER SPECIALIST	PEREN
79.	LUNGZEUNA	ACCOUNTANT-CUM-CLEARC	PEREN
80.	NAMTHIUBILIU	COMPUTER ASSISTANT/OP	PEREN
81.	TIAJUNGLA LONGCHAR	DEPUTY PROJECT DIRECTOR	PHEK
82.	KEVIU SHUYA	DEPUTY PROJECT DIRECTOR	PHEK
83.	KEWECHEU KHALO	BLOCK TECHNOLOGY MANAGER	PHEK
84.	MELHITSOU WETSAH	BLOCK TECHNOLOGY MANAGER	PHEK
85.	NEKHOLU RAKHO	BLOCK TECHNOLOGY MANAGER	PHEK

86.	VETHILI THELIO	BLOCK TECHNOLOGY MANAGER	PHEK
87.	CHOSURE NAKRO	SUBJECT MATTER SPECIALIST	PHEK
88.	DR. SHIPHATU THUPITOR	SUBJECT MATTER SPECIALIST	PHEK
89.	MARTIN JOROR	SUBJECT MATTER SPECIALIST	PHEK
90.	THEBI JOSEPH SHUPAO	ACCOUNTANT-CUM-CLERK	PHEK
91.	POI SWURO	COMPUTER ASSISTANT/OP	PHEK
92.	WONDANGBENI KIKON	DEPUTY PROJECT DIRECTOR	TUENSANG
93.	DR. VIKSHE SEMA	DEPUTY PROJECT DIRECTOR	TUENSANG
94.	BENDANG KUMZUK	BLOCK TECHNOLOGY MANAGER	TUENSANG
95.	I. NOCHET	BLOCK TECHNOLOGY MANAGER	TUENSANG
96.	IMSUNARO	BLOCK TECHNOLOGY MANAGER	TUENSANG
97.	P. MOAINLA	BLOCK TECHNOLOGY MANAGER	TUENSANG
98.	SENTIMENLA	BLOCK TECHNOLOGY MANAGER	TUENSANG
99.	ALBERT SHITIRI	SUBJECT MATTER SPECIALIST	TUENSANG
100.	T. ACHETBA LONGCHAR	SUBJECT MATTER SPECIALIST	TUENSANG
101.	S. ROBA SANGTAM	SUBJECT MATTER SPECIALIST	TUENSANG
102.	T. CHENITHUNG TSANGLAO	SUBJECT MATTER SPECIALIST	TUENSANG
103.	SERILA L. SANGTAM	ACCOUNTANT-CUM-CLERK	TUENSANG
104.	VEIN KHIAMNIUNGAN	COMPUTER ASSISTANT/OP	TUENSANG
105.	SUPENTHUNG YANTHAN	DEPUTY PROJECT DIRECTOR	WOKHA
106.	YANGLLEN JAMI	DEPUTY PROJECT DIRECTOR	WOKHA
107.	ABENI PATTON	BLOCK TECHNOLOGY MANAGER	WOKHA
108.	JANBENTHUNG ODYUO	BLOCK TECHNOLOGY MANAGER	WOKHA
109.	TIATULA JAMIR	BLOCK TECHNOLOGY MANAGER	WOKHA
110.	THUNGBENSHAN KITHAN	SUBJECT MATTER SPECIALIST	WOKHA
111.	DR. LIMHATHUNG JAMI	SUBJECT MATTER SPECIALIST	WOKHA
112.	LIDENO T KITHAN	SUBJECT MATTER SPECIALIST	WOKHA
113.	L. SUBENTHUNG HUMTSOE	SUBJECT MATTER SPECIALIST	WOKHA
114.	R. PIPENTHUNG KHUVUNG	SUBJECT MATTER SPECIALIST	WOKHA
115.	MHOMO MURRY	SUBJECT MATTER SPECIALIST	WOKHA
116.	L. ESHANTHUNG KIKON	ACCOUNTANT-CUM-CLERK	WOKHA
117.	WILSON ODYUO	COMPUTER ASSISTANT/OP	WOKHA
118.	AVITOLI K. YEPHTO	DEPUTY PROJECT DIRECTOR	ZUNHEBOTO
119.	TOKATO ZHIMOMI	DEPUTY PROJECT DIRECTOR	ZUNHEBOTO
120.	IMKONGSENUP	BLOCK TECHNOLOGY MANAGER	ZUNHEBOTO
121.	VIKAHO L. CHOPHI	BLOCK TECHNOLOGY MANAGER	ZUNHEBOTO
122.	S. KANITOLI CHISHI	SUBJECT MATTER SPECIALIST	ZUNHEBOTO
123.	KAKIVI CHISHO	SUBJECT MATTER SPECIALIST	ZUNHEBOTO
124.	VIHETO ACHUMI	SUBJECT MATTER SPECIALIST	ZUNHEBOTO
125.	ZATO	ACCOUNTANT-CUM-CLERK	ZUNHEBOTO
126.	PHUSHIKA N. SUMI	COMPUTER ASSISTANT/OP	ZUNHEBOTO



FARMERS FRIEND APPROVED IN 2010-11

1. ATMA KOHIMA

SL. NO	NAME OF FARMERS FRIEND	NAME OF VILLAGE	NAME OF BLOCK
1	Thepfusotuo	Gariphema Bawe & Gariphema Basa	Chiephoboza
2	Visielie	Kijumetouma Bawe & Kijumetouma Basa	
3	Thepfuchalie	Tuophema & Tuophema Phezhu	
4	Zhasalie	Tsiemekhu Basa & Tsiemekhu Bawe	
5	Thenuo Nei-o	Seiyhama & Seiyha Phesa	
6	Neihulie	Teichuma & Botsa	
7	Keneilhoulie	Phekerkima Bawe & Phekerkima Basa	
8	Vilasielie	Zhadima & Zeizou	
9	Vizielhou	Viphoma	
10	Solevi	Chiechama & Nachama	
11	Zakieneisa	Cheiphobozou , Nerhe Model Nerhema	& Phezha
12	Zatuvi	Tsiesema, Tsiesema Basa & Meriema	
13	Sisenlo Kent	Yikhanyu & Ehunu	Tseminyu
14	Senjilo Kath	Kandinu & Tsonsa	
15	Keyalu Wanth	Sishunu & K. Station	
16	Zunenlo Thong	Chunlikha & Nsunyu	
17	Tesinbu Kent	Lekwenchu & Gukhanyu	
18	Hinilo chung	Tesophenyu & Tesophenyu New	
19	Akhashe tep	Sewanu & Ziphenyu	
20	R. Lonyule Kent	Tseminyu & T. Zisunyu	
21	Agwaseng Tep	Tseminyu Town & Tseminyu South	
22	Rusilo Tep	Terogunyu & Phewhenyu	
23	Logvu Semy	Kashanyu & Kashanishu	
24	Gwahisha Thyu	Terogunyu New & Henbinji	
25	Ahyulo Kemp	Sendenyu & Sendenyu New	
26	Ngabu Kesen	Thonsu & Rumisenyu	
27	Peter Kesen	Phenshunyu & Khenyu	
28	Ruchunu Tep	Tsosinyu & Logwesenyu	
29	Senthonlo Kent	Rengmapani	
30	Gwasinlo Seb	Khonnibinzo & Ngvuphen	

2. ATMA MOKOKCHUNG

SL. NO	NAME OF FARMERS FRIEND	NAME OF VILLAGE	NAME OF BLOCK
1.	Tsukdinukshi	Mongsenyimti & Yisemyong	Changtongya
2.	Chuba	Yaongyimti Old & Yaongyimti New	

3.	I. Meren Jamir	Chakpa & Longkong	
4.	Akangmongba	Salulamang & Chuchu Town	
5.	Imobendang	Chuchuyimlang & Unger	
6.	M. Onen	Akhoia & Changtongya Town	
7.	Angumeren	Changtongya Vill & Changtongya New	
8.	Tsukjemyanger	Merangkong & Tuli 18-21 mile	
9.	Temsuyanger	Tuli 17 mile & Aopenzu	
10.	L. Yanger	Kangmen & Anaki Old	
11.	Rongsenwati	Kilengmen & Asangma	
12.	Imsumeren	Tzudikong & Wameken	
13.	Imlisua	Anaki 'C' & Anaki Yimsen	
14.	Alila	Yaongyimsen	
15.	K. Moa Longkumer	Akum, Tsurumen & Saring	Longchem
16.	Meren	Yajang A & Lirmen	
17.	Aren	Yajang B & Yajang C	
18.	T. Lanu	Lahuni & Alongtaki	
19.	Wati	Changdang & Aonokpu	
20.	I. Lepden Imchen	Nokpu & Longchem	
21.	Longenri	Japu & Longsemdang	Mangkolemba
22.	Sashikaba	Khar & Dibua	
23.	Semradangba	Changki & Chungliyimsen	
24.	Limatushi	Waromong & Mongchen	
25.	Ningshikaba	Satsuk & shapumi	
26.	Longshimaken	Athupomi & Longtho	
27.	Wadenba	Longpayimsen & Watiyim	
28.	Meyakumzuk Pongen	Medemyi & Moayimti	
29.	Sakusangba	Chungtiayimsen & Aokum	
30.	T. Wati Longchar	Aosenden & Aosungkum	

3. ATMA DIMAPUR

SL. NO	NAME OF FARMERS FRIEND	NAME OF VILLAGE	NAME OF BLOCK
1.	Rajendro	Disagaphu & Shitovi	Dhansiripar
2.	Rotish	Ganeshnagar & Hazadisa	
3.	Chiden	Manglumuk & Daniel	
4.	Holovi	Toshezu & Khekiho	
5.	Lalaram	Dhansiripar & Amuluma	
6.	Pukiye	Lhothavi & Shikavi	
7.	Hekuto	Kiyeto & Bade	
8.	Dovepra Chazhe	Diezephe & Tsithrongse	
9.	Murise	Murise & Urra	
10.	Yetoho	Yetoho & Pihekhu	Niuland
11.	Kiyeto	Zhekishe & Izhevi	

12.	Hukato	R. Hovishe & Khutovi
13.	L. Henivi	Shoqhevi & Nikiqhe
14.	L.K. Achumi	Kuhevi & L. Vihoto
15.	Vikheho	Mughavi & Khehuto
16.	Shiwoto	Shiwoto & Xukhuvi
17.	Shikuto	Viqheto & Homeland
18.	Shetovi	Kikheyi & Pihekhu
19.	Nihoto	Hojeto & Hukhai
20.	Vihuto	Tohokhu & Luhezhe
21.	Avito	Nitozu & Yokishe
22.	Khukiye	Tohoi & Nikihe
23.	Lutozu	Hevuxu & Ahoto
24.	Ahoto	P. Vihoto & Qhuhoi
25.	Kashito	Husto & Tohokhu
26.	Hutoi	Zutoi & Nguvihe
27.	Kughato	Nizheto (Hukai-B) & Ghoshito
28.	Viyishe	Zhexuche & Yeveto
29.	Pukhato	Kiyezu-B & Kiyezu-A
30.	Toshiho	Viyito & Hovukhu
31.	Henito	Hezulho & Ghotovi
32.	Hovuto	Niuland & Toshiho
33.	Kughato	Khehoi & S. Hetoi
34.	Ghonito	Nihokhu & Nikikhekhu
35.	Shikavi	Ghokuto & Hevikhe
36.	Pukhato	Hezheto & Aghunaga
37.	Phushito	Kehoxu & Hovishe
38.	Hukuto	Hozukhe & Ngamjalam
39.	Hukhevi	Aoyimchen

4. ATMA MON

SL. NO	NAME OF FARMERS FRIEND	NAME OF VILLAGE	NAME OF BLOCK
1	Naolei	Nyasa & Phuka	Phomching
2	Y. Yokjun	Tangnyu & Longshen	
3	Along K	Longwa & S. Wamsa	
4	W. Khoiwang	Lonzang & Weting	
5	H. Nyipha	Phomching & Nyanyu	
6	Taiwang	S/Chingnyu & uching	
7	Lepyang	S/Tangten & S/Mokok	
8	Yamao	Longlam & Lapa	Tizit
9	Lemkai	Takum & Namsa	
10	Mansen	Yanpan & Sakho	
11	Nokha	Neitung & Jaboka	

12	Yachu	Loakhun & Nokzang	
13	Manpong	Yannu & Longting	
14	Tingla	Honta & Nokyan	
15	Khampai	Sangsa & Tela	
16	Ahua	Nangtan & Zakho	
17	Benthak	Tizit village & Nganting	
18	Nyangwang	Zangkham & Zangkham Tingsa	
19	Ekai	Loakhu	
20	Hongpa	Ukha & Mopung	Tobu
21	Ashong	Yakshu & Kenjangshu	
22	Pongphei	Changnyu & onghong	
23	Chongpai	Yei	
24	Manlem	Janglangshu & Bumei	
25	Kane	Mangyakshu & Pessao	
26	Eshah	Shingnyu & Yongkhao	
27	Anden	Tamkong & Shamnyu	
28	Angjai	Tobu village	

5. ATMA PHEK

SL. NO	NAME OF FARMERS FRIEND	NAME OF VILLAGE	NAME OF BLOCK
1.	Vaprumu	Runguzu Old & Runguzu New	Sekruzu
2.	Zachipoyi	Chozuba & Suthozu Nasa	
3.	Khrutsoyi Shijoh	Suthozu Nawe & Dzulhami	
4.	Jopochu Swuro	Theruitsuswumi & Phugi	
5.	Sapralu Nyekha	Yoruba & Khesomi	
6.	Chizoneyi	Thuvopisu, Khrutsami & Ruzazho	
7.	Rhiet Sutho	New Aghegwo & Aghegwo	Meluri
8.	Mary Thurr	New Phorr & Phorr	
9.	T.C. Trakha	Wozu & Yesi	
10.	Ruchu Trakha	Hutsu & Kezalu	
11.	Thekusulu	Kukhegwo & Meluri	
12.	Asu	Satuza & Waziho	
13.	Ch. Bohoi	Khumiasu & Lephori	
14.	Chingpeng	Mathikru & Mohlen	
15.	Sachou	Kanjang & Reguri	
16.	Tvusetsu	Akhen & Phokhungri	
17.	Aying	Sutsu & Laruri	
18.	Tolechu	Mokie & Ziphu	
19.	Tachu	Letsam & Avankhu	
20.	Tingsathru	Old & New Thewati , Washelo	

6. ATMA TUENSANG

SL. NO	NAME OF FARMERS FRIEND	NAME OF VILLAGE	NAME OF BLOCK
1.	Muchei	Peshu & New Peshu	Chessore
2.	S. Samuel	Sanglao & New Sanglao	
3.	P. Chongo	Chilliso & Thoktsur	
4.	P. Penchang	Thonoknyu & Thonoknyu Hq.	
5.	S. Langou	Jejeiking & Thongsonyu	
6.	Shying	Wui & Kingjung	
7.	T. Suthem	Chipur	
8.	T. Khimong	Shamator Hq & NAP sector Shamator	Shamator
9.	T.C. Chuba	Waphur & Laskiur	
10.	Shitoba	Meleanger & Tsashiur	
11.	Y.T. Among	Leangkongru & Shamator	
12.	Tongtong	Sekiur A & Sekiur B	
13.	Joseph	Rurur A & Rurur B	
14.	Throngso	Sangphur & Yakor	
15.	Muchei	Pushu & New Pushu	Thonoknyu
16.	S. Samuel	Sanglao & New Sanglao	
17.	P. Chongo	Chilliso & Thoktsur	
18.	P. Suthem	Thonoknyu vill & Thonoknyu Town	
19.	P. Penchang	Jejeiking & Thongcho	
20.	S. Langou	Pang & Thongsonyu	
21.	Shying	Wui & Kingjung	
22.	C. Paihiu	Old Pangsha & Dan	Noklak
23.	H. Ngon	New Pangsha & Wonsoi	
24.	C. Mosa	Langnok & Aniasho	
25.	S. Oukia	Choklangan & Kingpao	
26.	N. Mongchon	Nokyan & Nokyan B	
27.	Wongto	Yimpang & Taknyu	
28.	T. Elem	Chingmei & Washu	
29.	T. Hongkin	New Chengmei & Chendang Saddle	
30.	K. Pongsha	Kingniu & Npkhu	
31.	Ngou	Lengniu & Tsuwao	
32.	Kiamo	Ekhao & Yokao	
33.	S. Hatho	Pathsonoking & Panso Hq.	
34.	I. Buche	Noklak & Kusang	
35.	M. Donya	Noklak Town	

7. ATMA LONGLENG

SL. NO	NAME OF FARMERS FRIEND	NAME OF VILLAGE	NAME OF BLOCK
1.	Metting Phom	Pongo & Yongpang	
2.	Hendok phom	Tangha & Moichongching	
3.	Shamjok	Orangkong & Tungthao	
4.	Nyamshong	Tamlu & Ngetchungching	
5.	C. Yingngai	Yongshei & Huphang	
6.	Yongso	Yachem & Noksoshang	
7.	Chauyong	Pongching & Mongtikang	
8.	Baukap	Shamnyuching & Setup	
9.	Chingau Phom	Kangching & Yimchong	
10.	Thamnyei	Auching & Namha	
11.	Nangba	Yenching & Latigarh	
12.	Angmei	Yongam & Yonglok	
13.	Baushan	Yongyah & Shamshingching	
14.	Bhaknyu	Bhumnyu & Negnyu	
15.	Chungshi	Alayong & Shegshi	
16.	Pangchai	B/Namsang & Aboigi	
17.	Mongnei	Yaong & Hamligong	
18.	Nukjong	Nian & Hongnyuching	

8. ATMA KIPHIRE

SL. NO	NAME OF FARMERS FRIEND	NAME OF VILLAGE	NAME OF BLOCK
1.	Hoshezhe	Nitoi & Xuvishé	Sitimi
2.	Sahoto Yepho	Thazuvi & Yanghikyu	
3.	Kahovi Yepho	Nikiye & Chehozu	
4.	Hutovi	Lukhami & Phisami	
5.	Tokuaha	Shothu A & Shothu B	
6.	Akayeptho	Sitimi & Siti Town	
7.	Juringthe	Longmatra & Longmatra Town	
8.	Thritongse	Yanshikiur A & Yanshikiur B	
9.	Litsose	Seyochung & Seyochung Town	Pungro
10.	Tsulimew	Pungro & Pungro town	
11.	Atrino	Khonga & Mimi	
12.	Alam	Salomi & Moya	
13.	Yamakiu	Thanamir & Pengkim	
14.	Khumong	Metonger & Sangkhumti	
15.	Setsulem	Kiusam & Chikiponger	

9. ATMA WOKHA

SL. NO	NAME OF FARMERS FRIEND	NAME OF VILLAGE	NAME OF BLOCK	
1.	Elon Odyuo	Mekokla & Akuk Old	Sanis	
2.	Thungchano Yanthan	Lakhuti & Aitepyong		
3.	Thechamo Ezung	Soku & upper Baghty		
4.	A.Thungdeno Ovung	Morakjo & Longtsung		
5.	Womanthung Murry	Okotso & Sungro		
6.	Misano Tsopoe	Pangti & Ashaa	Ralan/ Wozhuro	
7.	Yenjanthung Patton	Phiro & Wozhuro		
8.	K. Mhabemo Khuvung	Shaki & Sankitong		
9.	Robin Lotha	Worokvu & Hankvu		
10.	Rabemo Kikon	Chandalashung New & Old		
11.	Thungchamo Kikon	Yanpha & Yankeli		
12.	Nzio Odyuo	Bhandari Vill. & Yimza		Bhandari
13.	Mhonyamo Tsopoe	Longchem & Yimpang		
14.	Zuthunglo	Longayim & Lio Wokha		
15.	Chumben Ezung	Yimparasa & Amboto		
16.	Atheo	Merapani & Longkung		
17.	Lonyimi Kinghen	Hayiyen & Sungkha		
18.	Renthunglo	Pangtong & Sirika		
19.	Tsenbeni Odyuo	Koro & Liphayan		
20.	Khothunglo	Tsori Old & New		
21.	Thungdemo	Ruchanyan & Mongphio		
22.	Lithungbeni	Mikirang & Suphayan		
23.	Zanbeni	Metilishan & Lishuyan		

10. ATMA ZUNHEBOTO

SL. NO	NAME OF FARMERS FRIEND	NAME OF VILLAGE	NAME OF BLOCK
1.	Kiyeho	Thokihi & Khukishe	Tokiye
2.	Hetovi	Kelto & Phulesheto	
3.	Aresto	Lukikhe & Shevishe	
4.	Ghonito	Aghuli & Nizhevi	
5.	Tokugha	Litsu & Lukhuyi	
6.	Zehuto	Ghokishe & Aghiyili	
7.	Inaghu	Melahu & Zheishe	
8.	Kakiho	Ghuvishhe & Tsukomi	
9.	Asheto	Luvishhe Old & New	
10.	Toheyi	Aquba Old & New	
11.	Vinito	Yezashi & Tokiye	
12.	Qhutovi	Sata & Lizuto	
13.	Nitoyi	Khetoi & Hoshepu	
14.	Kheloto	Viyilho & Viyixe	
15.	Hetoyi	Khewoto & Nihoshe	

16.	Kashiho	Khekiye	
17.	Yeshika	Koiboto & Tuzuhu	
18.	Kakishe	Tazuhu & Kithahu	
9.	Ahoyi	Kivikhu & Vishepu	Satakha
20.	Akuto	Xuivi & Kilo Old	
21.	Kavito	Satakha Old & New	
22.	Vihuto	Hoishe & Shoipu	
23.	Shikavi	Aghuyito & Zhekiye	
24.	Phushito	Kiyekhu & Shoixe	
25.	Hoishe	Ghukhui & sukhai	
26.	Kohoi	Ikiye & Itovi	
27.	Vikaho	Ghokhuvi & Satovi	
28.	Visuho	Tsutoho & Satoi town	
29.	Yekato	Kheshito & Tsuruhu	
30.	Mughavi	Thakiye & Khuvuxu	
31.	Ihoshe	Hokiyie	
32.	Xetovi	Shena Old & New	
33.	Satovi	Tuccu Nasa	
34.	Ahoshe	Saputiqa & Nunumi	
35.	Kupishe	Lazami & Mishilimi	Pughoboto
36.	Asheto	Ghokimi & Tsaphimi	
37.	Tokiyie	Kitami & Puneboqa	
38.	David	Ghathashi & Iphonu	
39.	Hokishe	Chisholi & Chishili	
40.	Ghovishe	M/Tsugho & Khughuto	
41.	Kuhoshe	Kichili & Awohu	
42.	Inaho	Shesuli & Mukali	
43.	Zhuwoto	Ighanu & Tukuliqa	

11. ATMA PEREN

SL. NO	NAME OF FARMERS FRIEND	NAME OF VILLAGE	NAME OF BLOCK
1.	Panei	Ikiesingram & Nsenlwa	Jalukie
2.	Seilet Guite	Vongkithem & Phaijol	
3.	Laminthang	Songngou & New Soget	
4.	Liangbui	Old Soget & Lower Sinjol	
5.	Thanghen	Sailhem & Khelma	
6.	Akebo	B. Nkio & New Nkio	
7.	Angai	Samziuram & New Ngaulong	
8.	Tadi	Beisunpuikam	
9.	Peguhung	Jalukieram, Jalukiekam, Jalukiezandi	Peren
10.	Reluirai	Mpai & Kendung	
11.	Kangzangngaule	Old Poilwa & New Poilwa	
12.	Tanlinbo	Ntu & New Nzau	Tenning
13.	Miking	Nsong & Mehen	
14.	Samlui	Lalong & Nzuana	
15.	Dingau	Old Nkio & Bamsiaklwa	

STATEWISE DETAILS OF FARM SCHOOL SET -UP IN 2010-11

Name of the State : NAGALAND
 No. of Farm Schools sanctioned : 104
 No. of Farm Schools established : 56
 No. of Farm Schools on PPP mode : 11

DETAILS OF INDIVIDUAL FARM SCHOOLS IN THE STATE

SL. NO	NAME OF THE PROGRESSIVE FARMER	LOCATION OF THE FARM SCHOOL		SECTOR	TITLE OF THE FARM SCHOOL	MODE OF OPERATIONALIZATION	
		Village	Block			By public sector	In PPP Mode
1	YEHE TO	ZUHESHE	NIULAND	AH.01	FISHERY FARM SCHOOL	Yes	
2	KEDUTSULO	BADE	DHANSIRIPAR	A.01	OILSEED FARM SCHOOL	Yes	
3	ARU KHATE	URA	MEDZIPHEMA	AH.01 & AH.04	LIVESTOCK FARM SCHOOL	Yes	
4	ALEMLA	NAGA UNITED	KUJUBOTO	H.07	ALOE VERA FARM SCHOOL	Yes	
5	KUBSO	YAONGYIMCHEN	LONGLENG	AO.01	LOMCHING FARM SCHOOL	Yes	
6	ANGSHU	YONGAM	TAMLU	H.05&AH.05	SAMCHI FARM SCHOOL	Yes	
7	AMONGLA	CHANGKI	MANGKO	H.01&H.02	TSURANGKULEM HORTI FARM SCHOOL		
8	ATENLA	KUBOLONG	KUBOLONG	S.02	KUBOLONG FARM SCHOOL	Yes	
9	LUYIM INTEREST GROUP	AOPENZU	CHANGTONGYA	A.01, H.02&AH.04	LUYIM INTEGRATED FARM SCHOOL		Yes
10	NOKDANG	MOALENDEN	ONGPANGKONG(N)	A.01	ONGPANGKONG FARM SCHOOL	Yes	
11	TOSHIWATI	KHENSA	ONGPANGKONG(S)	H.02&AH.01	ARCHAMOK	Yes	
12	MOATEMSU	LONGCHEM	LONGCHEM	A.01	ALINJABA FARM SCHOOL	Yes	
13	K.KHOLE	MUPONG	TOBU	AO.01	TOBU FARM SCHOOL	Yes	

14	NOKHUM	YUCHING	PHOMCHING	AO.01	PHOMCHING FARM SCHOOL	Yes	
15	MADYA	ABOI	CHEN	H.02	CHEN FARM SCHOOL	Yes	
16	KAHOVI	NIKIYE	SITIMI	AH.02,AH.04& AH.05	NILEYA FARM SCHOOL	Yes	
17	YAMAKIE	PUNGRO	PUNGRO	A.01	PUNGRO FARM SCHOOL	Yes	
18	TSIWSE	ZUNGKI	KIPHERI	A.01&AH.07	ZUNGKI FARM SCHOOL	Yes	
19	HAINGLANG DEVELOPMENT SOCIETY	JALUKIE B	JALUKIE	A.01	HAINGLANG FARM SCHOOL		Yes
20	NZAILO	KEPIJONG	PEREN	A.01	LEMANGKI FARM SCHOOL	Yes	
21	NAMIK	TENNING	TENNING	AH.08	NZ FARM SCHOOL	Yes	
22	LAKIUMONG	LONGTOKER	CHESSORE	AH.05	LARGE CARDAMOM FARM SCHOOL		Yes
23	SELONGPILA	LONGKHIM	LONGKHIM	H.02	VEGETABLE FARM SCHOOL		Yes
24	M.CHANG	SANGSANGYU	SANGSANGYU	AH.01	FISHERY FARM SCHOOL		Yes
25	SUTHEM	THONOKNYU	THONOKNYU	H.01	BANANA FARM SCHOOL		Yes
26	PETCHUNG	NOKLAK	NOKLAK	A.01	SUGARCANE FARM SCHOOL		Yes
27	AMONGLA SANGTU	CHARE	CHARE	H.05	GINGER FARM SCHOOL		Yes
28	YONGTNELA	SHAMATOR	SHAMATOR	A.04	UNITED ORGANIC KHOLAR FARM SCHOOL		Yes
29	LIMBA	LONGRA	NOKSEN	H.01	ORANGE FARM SCHOOL		Yes
30	KUHOZHE	TOKIYE	TOKIYE	H.01&H.04	KIWI & CARDAMOM FARM SCHOOL FARM SCHOOL	Yes	
31	KAHUTO	ZUNHEBOTO	ZUNHEBOTO	A.H.04	PIGGERY FARM SCHOOL	Yes	
32	TOKIHO	VISHEPU	SATAKHA	A.H.07	FISHERY FARM SCHOOL	Yes	
33	HOKIYE	ZHEKIYE	SATAKHA	H.01	PASSIONFRUIT FARM SCHOOL	Yes	
34	SHIWOTO	LOKOBO	AKULUTO	A.01	TEA FARM SCHOOL	Yes	
35	TOKIHO	SASTAMI	AKULUTO	A.07	COMPOSITE FARM SCHOOL	Yes	

36	NIXUTO	AQUBA OLD	TOKIYE	H.04	GINSENG & MIAP FARM SCHOOL	Yes	
37	HOLUTO	TICHIPA	SURUHUTO	H.05	CARDAMOM FARM SCHOOL	Yes	
38	HOKICHE	PUGHOBOTO	GHATHASHI	A.H.07	FISHERY FARM SCHOOL	Yes	
39	D. TOKIHA SEMA	GHATHASHI	GHATHASHI	H.01	ORANGE FARM SCHOOL	Yes	
40	RENBOMO MURRY	WOKHA VILLAGE	WOKHA SADAR	AH.05	VANARAJA/KRUJILOR FARM SCHOOL	Yes	
41	RENBOMO NGULLIE	YIMKHA	CHUKITONG	AH.04	PIGGERY FARM SCHOOL		Yes
42	TSOPANTHUNG YANTHAN	UPPER BAGHTY	SANIS	H.07	RUBBER FARM SCHOOL	Yes	
43	NRANO LOTH	BHANDARI TOWN	BHANDARI	AH.04	BACKYARD PIGGERY FARM SCHOOL	Yes	
44	NZIBENI LOTH	RALAN	WOZHURO/RALAN	A.04	INM ON PADDY	Yes	
45	ZUBENTHUNG KIKON	ALIKHUM	BHANDARI	A.H.07	FISHERY FARM SCHOOL	Yes	
46	THUNGCHAMO KIKON	KOIO	CHUKITONG	AO.01	INTEGRATED FARM SCHOOL	Yes	
47	ELITHUNG OVUNG	TSUNGZA	WOZHURO	H.01	BANANA FARM SCHOOL	Yes	
48	YANRENTHUNG	OLD RALAN	RALAN	A.H.07	FISHERY FARM SCHOOL	Yes	
49	NBEMO	PANGTI	SANIS	H.01	ORANGE & PINEAPPLE FARM SCHOOL	Yes	
50	VICHUSA	MELURI	MELURI	A.01	MAIZE FARM SCHOOL	Yes	
51	VEPULEA	TSUFUMI	PFUTSERO	H.01	PLUM FARM SCHOOL	Yes	
52	PHULUKHUYO KUNYI	KIKRUMA	KIKRUMA	A.01	PADDY FARM SCHOOL	Yes	
53	VEKUSUYI	THIPUZU	SEKREZU	H.01	KIWI FARM SCHOOL	Yes	
54	WEKHATE KAPFO	LOSAMI	PHEK	H.01	PASSIONFRUIT FARM SCHOOL	Yes	
55	SENTSIN KHING	TSEMINYU	TSEMINYU	A.H.07	FISHERY FARM SCHOOL	Yes	
56	HULIE MORR	KHONOMA	KOHIMA	A.H.04	PIGGERY FARM SCHOOL	Yes	

DISTRICT ATMA : MC & BTT 2010-11

1. KOHIMA ATMA MANAGEMENT COMMITTEE

Sl. No	Name of the Officer	Designation
1.	Nosezole Zao	DAO (PD ATMA)
2.	Peter Rengma	DSWCO (AMC member)
3.	Jerry Patton	DHO (AMC member)
4.	Dr. Pangertoshi	DVO (AMC member)
5.	Yhunsenlo Kent	DFO (AMC member)
6.	N.Meyase	DSO (AMC member)
7.	Keneingulie	DPO (AMC member)

BLOCK TECHNOLOGY TEAM
KOHIMA BLOCK

Sl. No.	Name	Designation	Department
1	Seyievonuo	Convener	Agriculture
2	K. Sanen	Member	Soil & W.C
3	Bokali	Member	LRD
4	Vitsülhou	Member	ASO
5	Kehokhul Yore	Member	Sericulture
6	Khrihulie	Member	Fishery
7	Vilithou	Member	Soil & W.C
8	Dr. Ilang	Member	V & A.H.
9	Vikali	Member	Agriculture
10	Neihetuo	Member	Agriculture
11	Khriesazolie	Member	Agriculture

JAKHAMA BLOCK

Sl. No.	Name	Designation	Department
1	Wabang Lkr	Convener	Fishery
2	Neihovi	Member	Soil & WC
3	Neichükho	Member	Agriculture
4	Ketoho	Member	Horticulture
5	Neilazonuo	Member	L.R.
6	Dr. Chubala	Member	V & A.H.
7	Kehokhul Yore	Member	Sericulture
8	Rudulhu	Member	Agriculture
9	Zasiu	Member	Agriculture

CHIEPHOBOZUO BLOCK

Sl. No.	Name	Designation	Department
1	Myanthung Patton	Convener	Agriculture
2	Zakieselie	Member	Fishery
3	Athong Keppen	Member	Sericulture
4	Vizosul	Member	Soil & WC
5	Vizolie	Member	Agriculture
6	Dr. Khriekulie	Member	V & A.H
7	Teisovilie	Member	Agriculture
8	Pezaniu	Member	Agriculture
9	Sam Sam Kez	Member	Agriculture

TSEMINYU BLOCK

Sl. No.	Name	Designation	Department
1	Kezhalezuo Zao	Convener	Agriculture
2	Visezo Chiesotsu	Member	S & WC
3	Yhontilo	Member	S & WC
4	Rüshulo	Member	Fishery
5	Yazüno	Member	Sericulture
6	Ronlo	Member	Horticulture
7	Dr. Rebecca	Member	V & A.H.

2. MOKOKCHUNG ATMA MANAGEMENT COMMITTEE

Sl. No	Name of the Officer	Designation
1.	N. Tekatoshi	Jt. Director SARS (PD ATMA)
2.	Lipok,	Agri. Officer (Dy. PD, ATMA)
3.	Bendang Jamir,	DSO (AMC member)
4.	Dr. Merenungba,	DVO (AMC member)
5.	Imrong Ao,	DHO (AMC member)
6.	K. Khoto,	DPO (AMC member)
7.	Lotimenba,	DFO (AMC member)
8.	Imtiyongdang,	DSCO (AMC member)

BLOCK TECHNOLOGY TEAM
CHANGTONGYA BLOCK

Sl. No.	Name	Designation	Department
1	Mr. Imliakum,	Convener	Agriculture
2	Mr. Imtinungba	Member	Soil & W.C
3	Mr. Koralemba	Member	Horticulture
4	Mr. Lanutoshi	Member	Vety. & A.H
5	Mr. Imti Jamir	Member	Sericulture
6	Mrs. Bendangjungla	Member	KVK
7	Mr. Temjenlemba	Member	Soil & W.C
8	Dr. Swede	Member	Vety. & A.H
9	Mr. Tsukjemmar	Member	Agriculture
10	Mr. S. Amenba	Member	Fisheries
11	Mr. Imsutemjen	Member	Irrigation
12	Dr. Watitoshi,	Member Secy	BTM ATMA Support Staff

KOBULONG BLOCK

Sl. No.	Name	Designation	Department
1	Dr. Meyatoshi,	Convener	Vety. & A.H
2	Mr. Sakurepba	Member	Horticulture
3	Mr. Temsusashi	Member	Vety. & A.H
4	Mr. Taliwati	Member	Soil & W.C
5	Mr. Renbomo	Member	KVK (Horticulture)
6	Mr. Chaso Ao	Member	Agriculture
7	Mr. Aongchang	Member	Agriculture
8	Mr. Kilenyanger	Member	Fisheries
9	Mr. Aojungshi	Member	Sericulture
10	Mr. Moasashi	Member	L.R.D
11	Mr. Noksang	Member	Irrigation
12	Mr. Tinukumzuk	Member	AH&V
13	Miss. Imtimongla,	Member Secy	BTM ATMA Support Staff

LONGCHEM BLOCK

Sl. No.	Name	Designation	Department
1	Mr. Benjongwati,	Convener	Agriculture
2	Mr. Rongsensashi	Member	Soil & W.C
3	Mr. Imliwabang	Member	Soil & W.C
4	Mr. Wati Anchari	Member	Vety & A.H
5	Mr. Imkongtoshi	Member	Agriculture

DEPARTMENT OF AGRICULTURE

6	Mr. Moameren	Member	Agriculture
7	Mr. Akangtemjen	Member	KVK
8	Mr. Longriteka	Member	Fisheries
9	Dr. Wopenthung Odyou	Member	Vety & A.H
10	Mr. Imnuksengba	Member	Horticulture
11	Mr. Temjenmongba	Member	Sericulture
12	Mr. Bendang Longchar	Member	Irrigation.
13	Mr. Along Jamir,	Member Secy	BTM ATMA Support Staff

MANGKOLEMBA BLOCK

Sl. No.	Name	Designation	Department
1	Dr. Rongsentemjen,	Convener	Vety & A.H
2	Mr. Imlikokba	Member	Irrigation
3	Mr. Bendangsunep	Member	Agriculture
4	Mr. Subongsungba	Member	Agriculture
5	Mr. Talitsungba	Member	Agriculture
6	Mr. Samuel Sangtam	Member	KVK
7	Mr. Purnungba	Member	Fisheries
8	Mrs. Senlichila	Member	Soil & W.C
9	Mr. Longrikaba	Member	Soil & W.C
10	Mr. Kijajongba	Member	Horticulture
11	Mr. Bendangmeren	Member	Sericulture
12	Mr. Nikenmeri	Member	Vety & A.H
13	Mr. Merentoshi,	Member Secy	BTM ATMA Support Staff

ONGPANGKONG NORTH BLOCK

Sl. No.	Name	Designation	Department
1	Dr. Rongsensusang,	Convener	(Vety) KVK
2	Mr. Imotemjen	Member	Horticulture
3	Mr. Sentiyangba	Member	Horticulture
4	Mr. Marlepdn	Member	Sericulture
5	Mr. Lipoktemjen	Member	Soil & W.C
6	Mr. Temjenyanger	Member	Soil & W.C
7	Mr. Namo Imchen	Member	Vety. & A.H
8	Mr. Aotemsu	Member	Irrigation
9	Mrs. Tiajungla	Member	Agriculture
10	Mr. Lipokinba	Member	Fisheries
11	Mr. L. Temsu	Member	L.R.D
12	Miss. Toshimenla,	Member Secy	BTM ATMA Support Staff

ONGPANGKONG SOUTH BLOCK

Sl. No.	Name	Designation	Department
1	Mrs. Lily Tep,	Convener	Soil & W.C
2	Mr. Tsüknungmeren	Member	Horticulture
3	Mr. Imotemsu	Member	Horticulture
4	Mr. Alemyanger	Member	Agriculture
5	Mr. Toshimongba	Member	Agriculture
6	Mr. P. Kumzuk Ao	Member	Sericulture
7	Mr. Bendangnukshi	Member	Soil & W.C
8	Mr. Tsükjemmeren	Member	Vety & A.H
9	Miss. Moaienla	Member.	KVK
10	Mr. Chubamongba	Member	Soil & W.C
11	Mr. N. Ayangba Jamir	Member	Irrigation
12	Mr. Imnasashi	Member	Fisheries
13	Mr. Lanuchuba	Member Secy	BTM ATMA Support Staff

3. DIMAPUR ATMA MANAGEMENT COMMITTEE

Sl. No	Name of the Officer	Designation
1.	Ahovi Sema,	DAO (PD, ATMA)
2.	Chandan	Jt. Dir. Sericulture (Dy PD, ATMA)
3.	Dr. V. Shohe	DVO (AMC member)
4.	Eyongol	DHO (AMC member)
5.	Rongsen	CEO, Fishery (AMC member)
6.	Pangjung	DPO (AMC member)
7.	Kevikhu	DSCO (AMC member)

BLOCK TECHNOLOGY TEAM
MEDZIPHIMA BLOCK

Sl. No.	Name	Designation	Department
1	Wonchamo	Convenor	Agriculture
2	Rongsen	Member	Land Resources
3	Keneiso	Member	Fishery
4	Z.Khamo	Member	Sericulture
5	Atsumong	Member	Soil & W.C
6	Dr. E. Kapfo	Member	Veterinary & A.H

NIULAND BLOCK

Sl. No.	Name	Designation	Department
1	Dr. Inato	Convenor	Veterinary
2	Kivikhu	Member	Agriculture
3	Imtang	Member	Horticulture
4	Khezheto	Member	Sericulture
5	Easter	Member	Fishery
6	Aoyanger	Member	Land Resources

KUHUBOTO BLOCK

Sl. No.	Name	Designation	Department
1	Toivi	Convener	Agriculture
2	Along	Member	Horticulture
3	Tangasep	Member	Sericulture
4	Rokotuono	Member	Land Resources
5	Rokovotsolie	Member	Soil & W.C
6	Sentinaro	Member	Fishery

DHANSIRIPAR BLOCK

Sl. No.	Name	Designation	Department
1	Hovito	Convener	Soil & W.C
2	Yanpothung	Member	Agriculture
3	Temsu	Member	Horticulture
4	Nechilhu	Member	Sericulture
5	Chubanungla	Member	Soil & W.C
6	Yehoto	Member	Fishery

4. MON ATMA MANAGEMENT COMMITTEE

Sl. No	Name of the Officer	Designation
1.	Biren Chetri	DPO (PD, ATMA)
2.	Thungjamo	DAO (Dy. PD, ATMA)
3.	Bongti	DHO (AMC member)
4.	Dr. W. Mero	DVO (AMC member)
5.	Nokwang konyak	DSCO (AMC member)
6.	Tatongsangba	DFO (AMC member)
7.	Mhianizoto Meyase	ASO (AMC member)

BLOCK TECHNOLOGY TEAM
MON BLOCK

Sl. No	Name	Designation	Department
1.	Purwati Longkumer	Convener	Agriculture
2.	Dr. Diko Nursory	Member	VET. & AH
3.	Martha	Member	KVK
4.	Kenyusen Kent	Member	LRD
5.	Alemtemsu	Member	Horticulture
6.	Aunyei	Member	Soil & W.C
7.	Nganshi Meyo	Member	Sericulture

CHEN BLOCK

Sl. No	Name	Designation	Department
1.	Kerimenla	Convener	LRD
2.	Arambe	Member	Agriculture
3.	Nganchet	Member	Fishery
4.	Jowang	Member	Soil & W.C
5.	Taba	Member	LRD

WAKCHING BLOCK

Sl. No	Name	Designation	Department
1.	Shoyan	Convener	KVK
2.	Dr. Lanu Ao	Member	VET. & AH
3.	Nungsanglemba Ao	Member	Fishery
4.	Dolei Konyak	Member	Agriculture
5.	Watitemjen	Member	Soil & W.C

PHOMCHING BLOCK

Sl. No	Name	Designation	Department
1.		Convener	
2.	Kushi Konyak	Member	Fishery
3.	James Kikon	Member	KVK
4.	Vivoteo Medom	Member	LRD
5.	Talimongba	Member	Horticulture
6.	Tingken	Member	Soil & W.C

TIZIT BLOCK

Sl. No	Name	Designation	Department
1.	Imlinochet	Convener	LRD
2.	Mayang	Member	Agriculture
3.	Dr. Phayem	Member	KVK
4.	Shingwang	Member	Sericulture
5.	Hamkai	Member	Horticulture
6.	T. Tahkai	Member	Soil & W.C

TOBU BLOCK

Sl. No	Name	Designation	Department
1.	Dr. Manoj	Convener	KVK
2.	Noklem	Member	Soil & W.C
3.	Temsuwati	Member	Horticulture
4.	Imsangba	Member	Agriculture
5.	Sentitoshi	Member	LRD
6.	Atsungba	Member	Sericulture

5. PHEK ATMA MANAGING COMMITTEE

Sl. No	Name of the Officer	Designation
1.	Imyulepdang	DHO (PD ATMA)
2.	Imtitemjen	DAO (Dy. PD, ATMA)
3.	Dr. Mudozo	DVO (AMC member)
4.	Viliehu	DSCO (AMC member)
5.	Yashimeren	DSO (AMC member)
6.	Wimezo Kire	DFO (AMC member)
7.	Besulhu	DPO (AMC member)
8.	N.Kehie	P.O (LRD) (AMC member)

BLOCK TECHNOLOGY TEAM

Sl. No	Name	Designation	Block
1.	Dr. Sonowelo	VAS	Phek
2.	Phrumasei	HO	Meluri
3.	Sanuzo	SDAO	Pfutero
4.	Rudupra	SDAO	Sekrezo
5.	Elias	HI	Kikruma

6. TUENSANG ATMA MANAGEMENT COMMITTEE

Sl. No	Name of the Officer	Designation
1.	Dr. Moa Walling	DHO (PD, ATMA)
2.	Temjen	DAO (Dy. PD, ATMA)
3.	Dr. Y. Tep	DVO (AMC member)
4.	James	DSCO (AMC member)
5.	Ronchamo	DFO (AMC member)
6.	Hekato	DPO (AMC member)
7.	H. Shou	ASO (AMC member)

BLOCK TECHNOLOGY TEAM
CHARE BLOCK

Sl. No	Name	Designation	Department
1.	Dr. Kenilo Kath	Convener	VET. & AH
2.	Mejasenzung	Member	Agriculture
3.	Senti Jamir	Member	Sericulture
4.	Chumdila	Member	LRD
5.	R. Philip	Member	Horticulture
6.	O. Changlem	Member	Fishery
7.	S. Y. Sangtam	Member	Soil & W.C

LONGKHIM BLOCK

Sl. No	Name	Designation	Department
1.	Puchong	Convener	Sericulture
2.	Hopise	Member	Agriculture
3.	Wathy Jamir	Member	Horticulture
4.	Thungbemo	Member	LRD
5.	Dr. T. Suya	Member	VET. & AH
6.	Lanuhiba	Member	Fishery
7.	S. Y. Sangtam	Member Secy	Soil & W.C

NOKSEN BLOCK

Sl. No	Name	Designation	Department
1.	Kakhalu Chishi	Convener	LRD
2.	Bangbe Khiam.	Member	Agriculture
3.	Senti Jamir	Member	Sericulture
4.	C. Limba	Member	Horticulture
5.	Dr. Keduzol	Member	VET. & AH
6.	M. Mongko	Member	Fishery
7.	Imkong	Member	Soil & W.C

SANGSANGYU BLOCK

Sl. No	Name	Designation	Department
1.	Withy Jamir	Convener	Horticulture
2.	Kanan	Member	Agriculture
3.	H. Shou	Member	Sericulture
4.	Dr. Bamichuba	Member	VET. & AH
5.	Sipong	Member	LRD
6.	O. Changlem	Member	Fishery
7	Simon	Member	Soil & W.C

NOKLAK BLOCK

Sl. No	Name	Designation	Department
1.	Renbemo	Convener	Agriculture
2.	Bangbe Khiam.	Member	Agriculture
3.	Sothong	Member	Sericulture
4.	Ekongthung	Member	Horticulture
5.	Dr. Imlitangit	Member	Vet. & A.H.
6.	R. Makam	Member	Fishery
7	Lashi	Member	Soil & W.C

THONOKNYU BLOCK

Sl. No	Name	Designation	Department
1.	P. Layang	Convener	Fishery
2.	Kumtsu Yim	Member	Agriculture
3.	S. Puchong	Member	Sericulture
4.	Ekonthung	Member	Horticulture
5.	Dr. Tsiliu	Member	VET. & AH
6.	Mongko	Member	LRD
7	Payu	Member	Soil & W.C

CHESSORE BLOCK

Sl. No	Name	Designation	Department
1.	Lentsuba	Convener	Soil & W.C
2.	Pieseviso	Member	Agriculture
3.	Kiukhang	Member	Sericulture
4.	C. Limba	Member	Horticulture
5.	Dr. Keduzol	Member	VET. & AH

6.	R. Makam	Member	Fishery
7	Talirenba	Member Secy	LRD

SHAMATOR BLOCK

Sl. No	Name	Designation	Department
1.	Imkongtemsu	Convener	Agriculture
2.	Sothong	Member	LRD
3.	Imlitemjen	Member	Sericulture
4.	R. Philip	Member	Horticulture
5.	Dr. Keduzol	Member	VET. & AH
6.	R. Makam	Member	Fishery
7	Lashi	Member Sect.	Soil & W.C

7. LONGLENG ATMA MANAGEMENT COMMITTEE

Sl. No	Name of the Officer	Designation
1.	T. Yanger	DSO (PD ATMA)
2.	S. Yonchen	SDAO (Dy. PD ATMA)
3.	T. Alia jamir	HO (AMC member)
4.	S. Meren yaden	Jr. SCO (AMC member)
5.	C. Bhupam	DHO (AMC member)
6.	Dr. Jongpong	(AMC member)
7.	Zeiu	DPO (AMC member)

BLOCK TECHNOLOGY TEAM
LONGLENG BLOCK

Sl. No	Name	Designation	Department
1.	Dr. Jongpong,	VAS Gen	VET. & AH
2.	Alia Jamir, Member	HO	Horticulture
3.	Meyatoshi, Member	WDTM	LRD
4.	Shaong, Member	EO	Agriculture
5.	Aliba, Member Secy	Inspector	Horticulture

TAMLU BLOCK

Sl. No	Name	Designation	Department
1.	Thomas	Convener	Sericulture
2.	Choikham	Member	VET. & AH
3.	Doiphen	Member	Sericulture

DEPARTMENT OF AGRICULTURE

4.	Anyak	Member	Horticulture
5.	Yungjong	Member	Fishery

8. KIPHIRE ATMA MANAGEMENT COMMITTEE

Sl. No	Name of the Officer	Designation
1.	Renbemo Ngullie	DAO (PD ATMA)
2.	Ahozhe	DPO (Dy. PD ATMA)
3.	S.N. Singh	DSWCO (AMC member)
4.	Viral Yore	DVO (AMC member)
5.	Meshento	DHO (AMC member)
6.	Yanselo	DFO (AMC member)
7.	P. Demo	Supdt. Seri. (AMC member)

BLOCK TECHNOLOGY TEAM
KIPHIRE BLOCK

Sl. No	Name	Designation	Department
1.	Mrs. Akila	Convener	Agriculture
2.	Mr. Yanzio	Member	Sericulture
3.	Mr. L.Lohe	Member	Horticulture
4.	Mr. Esang	Member	Soil & W.C
5.	Mr. Alben	Member	LRD
6.	Mr. Esyankiu	Member	Fishery

PUNGRO BLOCK

Sl. No	Name	Designation	Department
1.	Mr. Zhavi	Convener	Agriculture
2.	Mr. Lalkimong	Member	Sericulture
3.	Mr. Litsase	Member	Horticulture
4.	Mr. Tsakiu	Member	Soil & W.C
5.	Mr. Bendang	Member	LRD
6.	Dr. Tsilise	Member	Vety & A.H.
7.	Mr. Athronyu	Member	Agriculture
8.	Mr. Senromon	Member	Fishery

SITIMI BLOCK

Sl. No	Name	Designation	Department
1.	Mr. Setsiba	Convener	Agriculture
2.	Mr. Aliba	Member	Sericulture
3.	Mr. Limameren	Member	Horticulture
4.	Mr. Kiyeho	Member	Soil & W.C
5.	Ms. Elin	Member	LRD
6.	Dr. Hekato	Member	Vety. & A.H.
7.	Mr. Peter	Member	Fishery

9. WOKHA ATMA MANAGEMENT COMMITTEE

Sl. No	Name of the Officer	Designation
1.	Dr. Andrew Patton	DVO (PD, ATMA)
2.	Ramo Lotha	DAO (Dy. PD, ATMA)
3.	Jerry Patton	DHO (AMC member)
4.	James Lotha	DSCO (AMC member)
5.	Vanchamo	DPO (AMC member)
6.	Ketusieli	DFO (AMC member)
7.	Khumdemo	SMS, KVK (AMC member)
8.	Wonchibeni	SO (AMC member)
9.	Mhonchan Shitiri	Co-ordinator & Manager

BLOCK TECHNOLOGY TEAM
WOZHURO BLOCK

Sl. No	Name	Designation	Department
1.	Zuthunglo Erui,	Convener	Agriculture
2.	A. Zubonthung Ezung	Member	Fishery
3.	Mongphio Odyuo	Member	Agriculture
4.	R. Janbemo Lotha	Member	Horticulture
5.	K. Zubemo Lotha	Member	Soil & W.C
6.	I. Nchumbemo Lotha	Member	Veterinary
7.	Robert Ngullie	Member	Sericulture

CHUKITONG BLOCK

Sl. No	Name	Designation	Department
1.	Lireni Kikon	Convener	KVK Wokha
2.	Nchumbemo	Member	Fishery
3.	Monkhumo	Member	Sericulture
4.	Mhonchumo	Member	Veterinary
5.	Rilamo	Member	Soil & W.C
6.	Lichumo Murry	Member	LRD
7.	Nyanbemo Kikon	Member	Horticulture

SANIS BLOCK

Sl. No	Name	Designation	Department
1.	Chumbeni Odyuo	Convener	Agriculture
2.	Thungjamo	Member	Horticulture
3.	Ntheo Mozhui	Member	Soil & W.C
4.	Nzanbemo	Member	Veterinary

WOKHA BLOCK

Sl. No	Name	Designation	Department
1.	Peter Yanthan	Convener	Agriculture
2.	Mhonthung	Member	Fishery
3.	Tsenyimo Humtsoe	Member	Sericulture
4.	Mhathung Ranthang	Member	Veterinary
5.	Jessica	Member	KVK
6.	Ayilo Kikon	Member	Horticulture

BHANDARI BLOCK

Sl. No	Name	Designation	Department
1.	Portia Ezung	Convener	Agriculture
2.	Renbomo Patton	Member	Soil & W.C
3.	Among Ao	Member	Sericulture
4.	Yihamo	Member	Horticulture
5.	Mhonrao	Member	Agriculture
6.	Khodamo	Member	Fishery
7.	Zubemo Kikon	Member	LRD

10. ZUNHEBOTO ATMA MANAGEMENT COMMITTEE

Sl. No	Name of the Officer	Designation
1.	Zhakheto Sumi	DSCO (PD ATMA)
2.	Ahovi	DAO (Dy. PD, ATMA)
3.	Dr. Khashepu	DVO (AMC member)
4.	Sanny	DSO (AMC member)
5.	Shikato	DHO (AMC member)
6.	Levi	APO (AMC member)
7.	Imtitoshi	DFO (AMC member)

BLOCK TECHNOLOGY TEAM
AKULUTO BLOCK

Sl. No	Name	Designation	Department
1.	Atoi Sema	Convener	Agriculture
2.	Vihoto kitoho	Member	LRD
3.	Tokato	Member	Fishery
4.	Anito	Member	Sericulture
5.	Atohe	Member	Horticulture
6.	Apilo	Member	Vet. & AH
7.	David Sumi	Member	Agriculture

SATAKHA BLOCK

Sl. No	Name	Designation	Department
1.	Hukato	Convener	Agriculture
2.	Viwoto	Member	Agriculture
3.	Niheto	Member	Fishery
4.	Dr.Khelito	Member	Vet. & AH
5.	Hekishe	Member	Horticulture
6.	Vihikhe	Member	Soil & W.C

SURUHOTO BLOCK

Sl. No	Name	Designation	Department
1.	Khenito	Convener	LRD
2.	Dr.Tikasamba	Member	VET. & AH
3.	Hewoto	Member	Agriculture
4.	Hekishe	Member	Horticulture
5.	Tokhuvi	Member	Soil & W.C

TOKIYE BLOCK

Sl. No	Name	Designation	Department
1.	K.Pekiye	Convener	Agriculture
2.	Tohevi	Member	Soil & W.C
3.	Hetoshe	Member	Fishery
4.	Kiyeto	Member	Agriculture
5.	Khehoshe	Member Secy	VET. & AH

ZUNHEBOTO BLOCK

Sl. No	Name	Designation	Department
1.	Vishito	Convener	Soil & W.C
2.	Samuel	Member	LRD
3.	Khelitoli	Member	VET. & AH
4.	Imliakum	Member	Agriculture
5.	Viyihe	Member	Horticulture
6.	Kivika	Member	Agriculture

GHATASHI BLOCK

Sl. No	Name	Designation	Department
1.	Abenthung	Convener	Agriculture
2.	Kikong	Member	LRD
3.	Mhalevilie	Member	Soil & W.C
4.	Vishiho	Member	Agriculture
5.	Dr. Tekasamba	Member	VET. & AH
6.	Khenicho Rengma	Member	Fishery

11. PEREN ATMA MANAGEMENT COMMITTEE

Sl. No	Name of the Officer	Designation
1.	Amenla	SDFO (PD, ATMA)
2.	Santsu Kithan	SDAO (Dy. PD, ATMA)
3.	Henry Zeliang	SDAO (AMC member)
4.	Thungdemo Lotha	DSCO (AMC member)
5.	Wabang Lemtor	DSO (AMC member)
6.	Amos Ao	DHO (AMC member)
7.	Thepfusalie	SDI (AMC member)

8.	Albert Ngullie	DPO (AMC member)
9.	Dr. Mapu	DVO (AMC member)

BLOCK TECHNOLOGY TEAM
JALUKIE BLOCK

Sl. No	Name	Designation	Department
1.	Zeleigai	Convener	Agriculture
2.	Dr. Namsui	Member	VET. & AH
3.	Rongnang	Member	LRD
4.	Azuto Rengma	Member	Sericulture
5.	Moalembe	Member	Horticulture
6	Temjensoba	Member	Fishery

PEREN BLOCK

Sl. No	Name	Designation	Department
1.	Dr. Rokoza	Convener	VET. & AH
2.	Imkong	Member	I&FC
3.	P. Toso	Member	Sericulture
4.	Dilvi	Member	Fishery
5.	Angelnaro	Member	LRD

TENNING BLOCK

Sl. No	Name	Designation	Department
1.	Tseibu	Convener	Agriculture
2.	Limanungsang	Member	Sericulture
3.	Aretbo	Member	VET. & AH
4.	Obanglemba	Member	Fishery
5.	Avilie	Member	LRD

BLOCK FARMERS ADVISORY COMMITTEE (BFAC)

1. KOHIMA DISTRICT

SL. NO.	FARMERS NAME	OCCUPATION	BLOCK
1.	NEISENGUNUO	AGRICULTURE	KOHIMA
2.	APE	-DO-	
3.	VILEPRA KUOTSÜ	-DO-	
4.	MEGOSEYIE	-DO-	
5.	MEDONGUNO	HORTICULTURE	
6.	KEYIEKHRIE	-DO-	
7.	DIERHENO	-DO-	
8.	LHOUSINYÜ TERHASE	-DO-	
9.	NEIHEÜ KHROUMO	MAHILA MANDAL	
10.	MEGOZHANO NAKHRO	-DO-	
11.	NEILAKIELIE KIRE	LIVESTOCK	
12.	GOLEPRA PESEYIE	-DO-	
13.	CACHA	INPUT DEALER	
14.	ZELHOULIE	-DO-	
15.	MEKHRIENO YALIE	-DO-	
16.	NEIKERHENO	FARMERS GROUP	
17.	NISA SEYIE	-DO-	
18.	DIERHE MIASALHOU	-DO-	
19.	THEGOLHUVI SIRIE	BDC	
20.	ROKOZEU TERHÜJA	-DO-	

SL. NO.	FARMERS NAME	OCCUPATION	BLOCK
1.	KEZENIEO	AGRICULTURE	JAKHAMA
2.	TOSIVI PUSA	-DO-	
3.	KETSOKROLE KHANYU	-DO-	
4.	ZEVISA PHINYO	-DO-	
5.	ZAVIKHOTO	HORTICULTURE	
6.	TERIVI TETSO	-DO-	
7.	VIDEPI	-DO-	
8.	VESEDE	-DO-	
9.	KENEINO	MAHILA MANDAL	
10.	SEYIECHÜTUOLIE	LIVESTOCK	
11.	NOSE SALIE	-DO-	
12.	LHOZO	INPUT DEALER	
13.	KEDUZO	-DO-	

14.	RUKUZETO	-DO-
15.	KEVINGOLIE THAMI	FARMERS GROUP
16.	MEDUSAHE	-DO-
17.	ZASHEVOL VITSÜ	BDC

SL. NO.	FARMERS NAME	OCCUPATION	BLOCK
1.	RAZUONEIO	AGRICULTURE	CHIEPHOBOZOU
2.	TSIBU	-DO-	
3.	KHRIELELIE	-DO-	
4.	ZASILHOU	HORTICULTURE	
5.	NEISATSU	-DO-	
6.	LHOUVIO	-DO-	
7.	KEVILEU	INPUT DEALER	
8.	LAVI	-DO-	
9.	NEISANUO	MAHILA MANDAL	
10.	ZUBONI	-DO-	
11.	NEISAU	YUVAK MANDAL	
12.	ADO	-DO-	
13.	PFUHENUO	FARMERS GROUP	
14.	AZEU	-DO-	
15.	ATOJU	-DO-	
16.	NEIPHRETUONO	-DO-	
17.	ANGU	BDC	
18.	MOZEU	-DO-	
19.	HETUO KERHUO	-DO-	

SL. NO.	FARMERS NAME	OCCUPATION	BLOCK
1.	CHAMU APON	AGRICULTURE	TSEMINYU
2.	SHOYHUNLO	-DO-	
3.	RUSILO TEP	-DO-	
4.	RUCHUSENG TEP	-DO-	
5.	GUNYU SEMY	HORTICULTURE	
6.	HEGHOTHONG CHUNG	-DO-	
7.	ANONSENG TEP	-DO-	
8.	ZAPI MAGH	-DO-	
9.	ALOZU KENT	INPUT DEALER	
10.	ARILO SEMP	-DO-	
11.	GWASENLO KENT	-DO-	
12.	YHUNSINLO SEB	YUVAK MANDAL	
13.	R. RUSILO TEP	-DO-	

DEPARTMENT OF AGRICULTURE

14.	AHYULO KEMP	-DO-
15.	NNOLE CHENG	MAHILA MANDAL
16.	KESHLE KATH	-DO-
17.	SENJILO KATH	LIVESTOCK
18.	INALE KATH	-DO-
19.	YAIPFU	-DO-
20.	WAYALO SEB	FARMERS GROUP
21.	LADI KENT	-DO-
22.	ISSAC APON	-DO-
23.	YHUNRUNO KENT	BDC
24.	KESINLO TEP	-DO-
25.	NGABU KESEN	-DO-

2. MOKOKCHUNG DISTRICT

SL. NO.	FARMERS NAME	OCCUPATION	BLOCK
1.	ASANGLA	AGRICULTURE	CHANGTONGYA
2.	IMO	-DO-	
3.	NUKSHI	-DO-	
4.	MAPUMEREN	-DO-	
5.	ONEN JAMIR	HORTICULTURE	
6.	AMONGLA	-DO-	
7.	LIPOKYANGER	SERICULTURE	
8.	LIMALA JAMIR	-DO-	
9.	TSUNGKONUKSHI	LIVESTOCK	
10.	TASANGLEMLA	-DO-	
11.	IMLIJUNGLA	MAHILA MANDAL	
12.	MARCHILA	-DO-	
13.	TSUKJEMYANGER	YUVAK MANDAL	
14.	TEMJENTOSHI	-DO-	
15.	MARCHIBA	INPUT DEALER	
16.	MARSANEN	-DO-	
17.	YIMYANGTULA	FARMERS GROUP	
18.	MAJENSHIBA	-DO-	
19.	O. BENJONG	BDC MEMBER	
20.	I.AKUM	-DO-	

SL. NO.	FARMERS NAME	OCCUPATION	BLOCK
1.	MEYATOSHI	AGRICULTURE	KOBULONG
2.	IMTIYANGER	-DO-	
3.	MARCHILA	-DO-	
4.	BENDANGMENLA	-DO-	
5.	ARENUNGLA	HORTICULTURE	
6.	IMOTEMJEN	-DO-	
7.	ALILA	-DO-	
8.	SOWAKALA	-DO-	
9.	MEJONGBA	LIVESTOCK	
10.	T. WATI LEMTUR	-DO-	
11.	ANUNGLA	-DO-	
12.	TAREPTOLA	-DO-	
13.	LOSANGLA	MAHILA MANDAL	
14.	PANGYANGKALA	-DO-	
15.	TIATOSHI JAMIR	YUVAK MANDAL	
16.	MOAYANGER	-DO-	
17.	SANGYU AIER	INPUT DEALER	
18.	RAJUBA	-DO-	
19.	KILENIENLA	FARMERS GROUP	
20.	MOAPOKLA	-DO-	
21.	MEYIYONGDANG	BDC	
22.	BENDANGWAPANG	-DO-	
23.	TIATEMSU	CO-OPTED. MEMBER	

SL. NO.	FARMERS NAME	OCCUPATION	BLOCK
1.	TOSHISANGBA	AGRICULTURE	LONGCHEM
2.	PURTOSHI	-DO-	
3.	RAJENSANGLA	-DO-	
4.	TSUKTIMENLA	-DO-	
5.	BENDANGTEMSU	HORTICULTURE	
6.	TEKATEMJEN	-DO-	
7.	OZUNG MENLA	-DO-	
8.	TIANARO	-DO-	
9.	TEMSULEMBA	LIVESTOCK	
10.	IMLIYANGER	PRODUCER	
11.	SHILUMENLA	-DO-	
12.	KIBANGSANGLA	-DO-	
13.	MEDEMYANGLA	-DO-	
14.	OPANGMENLA	MAHILA MANDAL	

DEPARTMENT OF AGRICULTURE

15.	IMJONGYANGER	-DO-
16.	TALINUNGSANG	YUVAK MANDAL
17.	IMNARENBA	YUVAK MANDAL
18.	TEKANEKEN	INPUT DEALER
19.	MOAMEREN	-DO-
20.	IMTITEMSU	FARMERS GROUP
21.	IMTILEPDEN	-DO-
22.	IMLIYANGER	BDC MEMBER

SL. NO.	FARMERS NAME	OCCUPATION	BLOCK
1.	BENDANG LCR.	AGRICULTURE	MANGKOLEMBA
2.	BENDANGLA	-DO-	
3.	SAKUSANGBA	-DO-	
4.	IMTITEMSU	-DO-	
5.	SASHIMEREN	HORTICULTURE	
6.	WATI LCR.	-DO-	
7.	PURTOLA	-DO-	
8.	SASHIKABA	VETY. & A.H.	
9.	IMKONGWATI	-DO-	
10.	TIAKABA	-DO-	
11.	NINGSHILEMLA	-DO-	
12.	TEMJENMENLA	MAHILA MANDAL	
13.	TALIRENLA	-DO-	
14.	WADENBA	YUVAK MANDAL	
15.	LONGENRI	-DO-	
16.	NAROMONGBA	INPUT DEALER	
17.	LIMATOSHI	-DO-	
18.	YANGKEMONG	FARMERS GROUP	
19.	MEYIKUMZUK	-DO-	
20.	SHILUMENBA	-DO-	
21.	TEMJENMONGBA	BDC	
22.	AZETHO	-DO-	
23.	TSUDENLONG	-DO-	

SL. NO.	FARMERS NAME	OCCUPATION	BLOCK
1.	P. LEPZUK	AGRICULTURE	ONGPANGKONG (N)
2.	LIPOKMAR	YUVAK MANDAL	
3.	LANUMEREN	HORTICULTURE	
4.	PUTUTEMSU	-DO-	
5.	NUNSANGTUBA	LIVESTOCK	

6.	WATI LKR	-DO-
7.	AOCHUBA	BDC
8.	KILANGSANGBA	AGRICULTURE
9.	JELENNOKODANG	YUVAK MANDAL
10.	LIMANUNGLA	AGRICULTURE
11.	RONGSENTULA	-DO-
12.	TEMSUTULA	HORTICULTURE
13.	KIRENMONGLA	-DO-
14.	JUNGSHIKALA	LIVESTOCK
15.	SASHITSUNGLA	-DO-
16.	SEMSAPOKLA	MAHILA MANDAL
17.	IMSUZUNGLA	-DO-
18.	LIMAYANGLA	FARMERS GROUP

SL. NO.	FARMERS NAME	OCCUPATION	BLOCK
1.	SUPONGTSUBA	AGRICULTURE	ONGPANGKONG (S)
2.	NANGSHIKABA	-DO-	
3.	SENTILILA	-DO-	
4.	KIKASANGLA	-DO-	
5.	MEDEMMEREN	HORTICULTURE	
6.	MERANGNEKEN	-DO-	
7.	ATSUNGLA	-DO-	
8.	MOARENLA	-DO-	
9.	KACHENKABA	VETY & A.H	
10.	IMNUKENBA	-DO-	
11.	MOANGCHILA	-DO-	
12.	BANGERMERI	FISHERY	
13.	NOKSANG	SERICULTURE	
14.	CHUBALEMLA	MAHILA MANDAL	
15.	IMNALEMLA	-DO-	
16.	MOALIBA	YUVAK MANDAL	
17.	AKANGNUNGSANG	-DO-	
18.	TSUKJEM	INPUT DEALER	
19.	TEKATEMJEN	FARMERS GROUP	
20.	TALISUNEP	-DO-	
21.	TOSHIKABA	BDC	
22.	C. ANGANG JAMIR	-DO-	

3. DIMAPUR DISTRICT

SL. NO.	FARMERS NAME	OCCUPATION	BLOCK
1.	INUKA	AGRICULTURE	KUHUBOTO
2.	KHEKATO	-DO-	
3.	KHESHILI	-DO-	
4.	VIYELI	-DO-	
5.	GHOKUTO	HOTICULTURE	
6.	TOKIVI	-DO-	
7.	Z. ZHEVILI	-DO-	
8.	KIHONI	-DO-	
9.	VIIHO	LIVESTOCK	
10.	VIHETO	-DO-	
11.	ISALI	-DO-	
12.	NISHILI	-DO-	
13.	KASHINI	MAHILA MANDAL	
14.	SHIHONO	-DO-	
15.	KHUTOLU	YUVAK MANDAL	
16.	VIKATO	-DO-	
17.	TOKUHO	INPUT DEALER	
18.	AGHOVI	-DO-	
19.	IHOSHE	FARMERS GROUP	
20.	VIHESHE	-DO-	
21.	AHOTO	BDC MEMBER	
22.	TONIHO	-DO-	
SL. NO.	FARMERS NAME	OCCUPATION	BLOCK
1.	LAROV .M	AGRICULTURE	MEDZIPHEMA
2.	VEKREYI	-DO-	
3.	TOHELI	-DO-	
4.	AKRONO	-DO-	
5.	BOLI	HORTICULTURE	
6.	NIBAU	-DO-	
7.	NIZO	-DO-	
8.	MEGONIESE	-DO-	
9.	KAMO	LIVESTOCK	
10.	S. VIKO	-DO-	
11.	REBECCA	-DO-	
12.	ATHIE	-DO-	
13.	ALEMLA	MAHILA MANDI	

14.	PEVISIENUO	-DO-
15.	AWAN	INPUT DEALER
16.	Z. ANGAMI	-DO-
17.	KECAKHOUTO	YUVAK MANDAL
18.	ATELI	-DO-
19.	ATSONUO	FARMER GROUP
20.	NIBANUO	-DO-
21.	ROKOVOR	BDC
22.	ROKOTHEVO	-DO-

SL. NO.	FARMERS NAME	OCCUPATION	BLOCK
1.	KHUTOI	AGRICULTURE	NIULAND
2.	AVITO	-DO-	
3.	KHEVILI	-DO-	
4.	IHOLI	-DO-	
5.	SHIKUTO	HORTICULTURE	
6.	KUGHATO	-DO-	
7.	QHUTOLI	-DO-	
8.	HINOLI	-DO-	
9.	MUGHATO	LIVESTOCK	
10.	HOTOSHE	-DO-	
11.	KISHENI	-DO-	
12.	KHETOLI	-DO-	
13.	KHEVILI	MAHILA MANDAL	
14.	AGHOLI	-DO-	
15.	KITOSHI	YUVAK MANDAL	
16.	KALITO	-DO-	
17.	TOSHIHO	INPUT DEALER	
18.	PHUSHITO	-DO-	
19.	NIZHELI	FARMER GROUP	
20.	SHIKHELI	-DO-	
21.	HUTOI	BDC	
22.	VIKHEHO	-DO-	

SL. NO.	FARMERS NAME	OCCUPATION	BLOCK
1.	KUMUDH	AGRICULTURE	DHASIRIPAR
2.	JOLENDRO	-DO-	
3.	ATSOLE	-DO-	
4.	WINDA	-DO-	
5.	GHOKHEVI	HORTICULTURE	

DEPARTMENT OF AGRICULTURE

6.	VINITO SEMA	-DO-
7.	REENA	-DO-
8.	FORITA	-DO-
9.	ARU KHATE	LIVESTOCK
10.	BENING	-DO-
11.	KAHOLI	-DO-
12.	LALITA	-DO-
13.	LINA	MAHILA MANDAL
14.	MARTHA	-DO-
15.	ELECTION	YUVAK MANDAL
16.	REKHADAO	-DO-
17.	KENNEDY	INPUT DEALER
18.	METAPOI	-DO-
19.	DOVEPRA	FARMER GROUP
20.	HONURUI	-DO-
21.	YEHOTO	BDC
22.	MOTON	-DO-

4. MON DISTRICT

SL. NO.	FARMERS NAME	OCCUPATION	BLOCK
1.	HOKWANG	AGRICULTURE	MON
2.	YOPWANG	-DO-	
3.	MANKHAT	HORTICULTURE	
4.	PHONGLEM	-DO-	
5.	LEMKHAO	LIVESTOCK	
6.	NOKPHAN	-DO-	
7.	YOLEI	YUVAK MANDAL	
8.	TINGPAI	-DO-	
9.	CHEMTON	AGRICULTURE	
10.	NOHYAM	HORTICULTURE	
11.	WANGTAH	MAHILA MANDAL	
12.	WANGNAO	INPUT DEALER	
13.	CHANGNEI	-DO-	
14.	MALEM	-DO-	
15.	METHNA	FARMER GROUP	
16.	YINGKAI	-DO-	
17.	PHONKAI	-DO-	
18.	KEIWANG	BDC MEMBER	
19.	PANGPHA	-DO-	
20.	MANZEI	-DO-	
21.	CHINGYEM	-DO-	

SL. NO.	FARMERS NAME	OCCUPATION	BLOCK
1.	CHANGKAP	AGRICULTURE	CHEN
2.	MAOYA	-DO-	
3.	SHAMI	HORTICULTURE	
4.	LAIPO	-DO-	
5.	KHAMI	LIVESTOCK	
6.	PONGSHEN	-DO-	
7.	CHINGNON	YUVAK MANDAL	
8.	TOHSHEI	-DO-	
9.	P. PHOHE	AGRICULTURE	
10.	KAIYAN	HORTICULTURE	
11.	SHELA	MAHILA MANDAL	
12.	Y. ATO	INPUT DEALER	
13.	AMONG	-DO-	
14.	WANGNYEM	-DO-	
15.	MEILEM	FARMER GROUP	
16.	HONJEI	-DO-	
17.	MONGYEI	-DO-	
18.	S. TAIWANG	BDC MEMBER	
19.	E. NGEPLEM	-DO-	
20.	NGETHREI	-DO-	
SL. NO.	FARMERS NAME	OCCUPATION	BLOCK
1.	YANYAK	AGRICULTURE	WAKCHING
2.	SHAOPONG	-DO-	
3.	K. SHAOPONG	HORTICULTURE	
4.	YONGLONG	-DO-	
5.	H. WANTHANG	LIVESTOCK	
6.	PANGKAI	-DO-	
7.	WEANGNA	YUVAK MANDAL	
8.	WENJIN	-DO-	
9.	WANGYIN	AGRICULTURE	
10.	WANHIN	HORTICULTURE	
11.	MANSHOM	MAHILA MANDAL	
12.	KONANG	INPUT DEALER	
13.	YONGWAN	-DO-	
14.	KEMONG	-DO-	
15.	NYANGPONG	FARMER GROUP	
16.	METHLAO	-DO-	
17.	SHAME	-DO-	

DEPARTMENT OF AGRICULTURE

18.	MOIE	BDC MEMBER
19.	PENWAO	-DO-
20.	WANGGO	-DO-
21.	YOUNGMETH	-DO-

SL. NO.	FARMERS NAME	OCCUPATION	BLOCK
1.	BEYAO	AGRICULTURE	TOBU
2.	HONGPE	-DO-	
3.	PHEAKNYU	-DO-	
4.	PONGCHAI	-DO-	
5.	SHAHPHOANG	HORTICULTURE	
6.	S. BUMANG	-DO-	
7.	HOMANG	-DO-	
8.	K. KHOLE	LIVESTOCK	
9.	V. HONGUE	-DO-	
10.	TALEM	-DO-	
11.	MOBA	-DO-	
12.	MANNYEI	-DO-	
13.	LONGLAM	AGRICULTURE	
14.	YANGANG	-DO-	
15.	NYAOBA	HORTICULTURE	
16.	MUKHAO	MAHILA MANDAL	
17.	ENKANG	INPUT DEALER	
18.	SHONGMOI	-DO-	
19.	JULA	-DO-	
20.	KHAONGO	FARMER GROUP	
21.	PHANOGRA	-DO-	
22.	SHENOK	-DO-	
23.	K. YENSO	BDC MEMBER	
24.	ANDEN	-DO-	
25.	L. LANGMEI	-DO-	

SL. NO.	FARMERS NAME	OCCUPATION	BLOCK
1.	TAOLONG	AGRICULTURE	TIZIT
2.	YAMAO	-DO-	
3.	PUJAT	HORTICULTURE	
4.	PUJAI	-DO-	
5.	KHAMPAI	LIVESTOCK	
6.	NOKHA	-DO-	
7.	PAIWANG	YUVAK MANDAL	

8.	BENTHAK	-DO-
9.	AHOA	AGRICULTURE
10.	TANYA	HORTICULTURE
11.	ZINGNGAM	MAHILA MANDAL
12.	ATING	INPUT DEALER
13.	KAMWANG	-DO-
14.	NOKPO	-DO-
15.	MANLEM	FARMER GROUP
16.	MANPHA	-DO-
17.	WANGTEM	-DO-
18.	WANLEM	BDC MEMBER
19.	MANTO	-DO-
20.	NAOLEI	-DO-

SL. NO.	FARMERS NAME	OCCUPATION	BLOCK
1.	AME	AGRICULTURE	PHOMCHING
2.	ACHING	-DO-	
3.	NGOPHONG	HORTICULTURE	
4.	THONGLONG	-DO-	
5.	KHOWANG	LIVESTOCK	
6.	RHOKTOH	-DO-	
7.	MANYINH	YUVAK MANDAL	
8.	KHONGLEM	-DO-	
9.	NGONLIH	AGRICULTURE	
10.	LEMEI	HORTICULTURE	
11.	ANGAN	MAHILA MANDAL	
12.	NEJEIPHONG	INPUT DEALER	
13.	LANGHAI	-DO-	
14.	KHAMPOH	-DO-	
15.	LEITONG	FARMER GROUP	
16.	LEIPHONG	-DO-	
17.	KHAMPEI	-DO-	
18.	NOKO	BDC MEMBER	
19.	EWANG	-DO-	
20.	YAYONG	-DO-	

5. PHEK DISTRICT

SL. NO.	FARMERS NAME	OCCUPATION	BLOCK
1.	LAVO SWURO	AGRICULTURE	CHOZUBA
2.	SAVO	-DO-	
3.	AZAYILU	-DO-	
4.	AKHOLU	-DO-	
5.	THOSEYI	HORTICULTURE	
6.	BESUNEYI	-DO-	
7.	LENO	-DO-	
8.	ARALU	-DO-	
9.	VETHISA	LIVESTOCK	
10.	NUVOTO	-DO-	
11.	ZACIVOLU	-DO-	
12.	MOSAYI	-DO-	
13.	ATSONE	MAHILA MANDAL	
14.	SAVOLU	-DO-	
15.	SAZOTO	YUVAK MANDAL	
16.	SATU	-DO-	
17.	PUNUZO	INPUT DEALER	
18.	MENE	-DO-	
19.	VEKHWUTO	FARMER GROUP	
20.	KASAHI	-DO-	
21.	CHIVOTSO	BDC MEMBR	
22.	VETSO	-DO-	

SL. NO.	FARMERS NAME	OCCUPATION	BLOCK
1.	VEKUCHIYI	AGRICULTURE	KIKRUMA
2.	MUZAVE	-DO-	
3.	SENUZOLU	-DO-	
4.	ZASELU	-DO-	
5.	AKANI	HORTICULTURE	
6.	PUCHOTA	-DO-	
7.	NEIBALE	-DO-	
8.	VEZHOKHOLU	-DO-	
9.	VEZOKHO	LIVESTOCK	
10.	VECHOTA	-DO-	
11.	MUZAVELU	-DO-	
12.	SOVENE	-DO-	
13.	VAHINE	MAHILA MANDAL	

14.	SEKHOLU	-DO-
15.	HUCHOZU	YUVAK MANDAL
16.	THUPUTO	-DO-
17.	KUZUVE	INPUT DEALER
18.	RUDULHU	-DO-
19.	EDECHOI	FARMERS GROUP
20.	CHIVOTO	-DO-
21.	DOZO	BDC MEMBER
22.	DETO	-DO-

SL. NO.	FARMERS NAME	OCCUPATION	BLOCK
1.	DINGOLO	AGRICULTURE	PFUTSERO
2.	ABRAHAM	-DO-	
3.	ADULE	-DO-	
4.	WEPELE	-DO-	
5.	KEPE	HORTICULTURE	
6.	MEZATO	-DO-	
7.	KEDOLE	-DO-	
8.	CHIKHOLE	-DO-	
9.	NEIVOLO	LIVESTOCK	
10.	KALU	-DO-	
11.	WETELE	-DO-	
12.	ZUWELE	-DO-	
13.	CHETELE	MAHILA MANDAL	
14.	KHALOLE	-DO-	
15.	WEZOTE	YUVAK MANDAL	
16.	RECHIE	-DO-	
17.	KHROTSO	INPUT DEALER	
18.	MENE	-DO-	
19.	KEKHWELO	FARMERS GROUP	
20.	ALO	-DO-	
21.	CHIVETSO	BDC MEMBER	
22.	WERI	-DO-	

SL. NO.	FARMERS NAME	OCCUPATION	BLOCK
1.	SIPICHU	AGRICULTURE	MELURI
2.	YITHACHU	-DO-	
3.	THUCHUTSU	-DO-	
4.	TURHUCHU	-DO-	
5.	PUCHU	HORTICULTURE	

DEPARTMENT OF AGRICULTURE

6.	JOYTHO	-DO-
7.	VESHEHULU	-DO-
8.	KELEZOLU	-DO-
9.	THUTHIPO	LIVESTOCK
10.	KHUSATHO	-DO-
11.	ATOLU	-DO-
12.	ASELU	-DO-
13.	APFUTHULU	MAHILA MANDAL
14.	AZUZU	-DO-
15.	ATHOTSU	YUVAK MANDAL
16.	PFITHU	-DO-
17.	TUKUCHU	INPUT DEALER
18.	JACOB	-DO-
19.	THUCHU	FARMERS GROUP
20.	SHUTSUSIE	-DO-
21.	PLAINCHU	BDC MEMBER
22.	TSEPICHU	-DO-

SL. NO.	FARMERS NAME	OCCUPATION	BLOCK
1.	TSOSHOYI	AGRICULTURE	SEKRUZU
2.	KUVEPRA	-DO-	
3.	TATSOLU	-DO-	
4.	VENESOLU	-DO-	
5.	NIKHOSA	HORTICULTURE	
6.	NUSATO	-DO-	
7.	NUSAVOLU	-DO-	
8.	NOKHULU	-DO-	
9.	ZHOVE	LIVESTOCK	
10.	VETO	-DO-	
11.	VEKHOLU	-DO-	
12.	AVELU	-DO-	
13.	KHRUZOLU	MAHILA MANDAL	
14.	MULEVOLU	-DO-	
15.	KUDUVE	YUVAK MANDAL	
16.	SETO	-DO-	
17.	ADO	INPUT DEALER	
18.	SEKUTO	-DO-	
19.	ZUTO	FARMERS GROUP	
20.	KEZEVE	-DO-	
21.	DUPOYI	BDC MEMBER	
22.	RATO	-DO-	

6. TUENSANG DISTRICT

SL. NO.	FARMERS NAME	OCCUPATION	BLOCK
1.	KHUMPISE	AGRICULTURE	CHARE
2.	THRIKYUSE	-DO-	
3.	YANGKHUM	-DO-	
4.	SUPONG	LIVESTOCK	
5.	KHINGKA	-DO-	
6.	LIJUNGCHEM	-DO-	
7.	HORESE	HORTICULTURE	
8.	HONGCHOMONG	-DO-	
9.	TSARISE	SERICULTURE	
10.	REJUNGMONG	-DO-	
11.	LIJUNGSHE	FISHERY	
12.	ATHRONGLA	-DO-	
13.	RIKYUSE	SHG	
14.	AMONGLA	HORTICULTURE	
15.	THRONGPILA	AGRICULTURE	
16.	REHOLA	-DO-	
17.	SETINGLA	POULTRY	
18.	HOPILA	-DO-	
19.	IMTILA	HORTICULTURE	
20.	CHEMTINGSHE	AGRICULTURE	
21.	WATHY JAMIR	BTT CONVENOR	
SL. NO.	FARMERS NAME	OCCUPATION	BLOCK
1.	LIJUNGCHEM	SERICULTURE	LONGKHIM
2.	LEMTHIBA	-DO-	
3.	THSALONGSE	HORTICULTURE	
4.	NOKSANGJU	-DO-	
5.	YAHOSI	AGRICULTURE	
6.	TOSHIBA	-DO-	
7.	LEMSHIBA	LIVESTOCK	
8.	TSAPICHEM	-DO-	
9.	YONGGHOPI	HORTICULTURE	
10.	LIOSE	AGRICULTURE	
11.	CHOTSARE	-DO-	
12.	YOTSAS	SHG	
13.	SEDONGPILA	-DO-	
14.	CHEMRILA	-DO-	

DEPARTMENT OF AGRICULTURE

15.	THELONGLA	SERICULTURE
16.	LIDONGLA	-DO-
17.	CHEMPONGLA	AGRICULTURE
18.	THSACHOLA	-DO-
19.	THEPONGSE	HORTICULTURE
20.	MARLA	-DO-
21.	PUCHONG	BTT CONVENOR

SL. NO.	FARMERS NAME	OCCUPATION	BLOCK
1.	CHOLLEN	AGRICULTURE	NOKSEN
2.	ALEMLA	-DO-	
3.	AYEM	HORTICULTURE	
4.	LIMBA	BEEKEEPING	
5.	ASON	LIVESTOCK	
6.	ONGBOU	-DO-	
7.	YIMTINUKSHI	HORTICULTURE	
8.	YANCHU	FISHERY	
9.	KHAIBOU	SERICULTURE	
10.	CHONGSHI	AGRICULTURE	
11.	KOIBA	-DO-	
12.	CHINGMAK	HORTICULTURE	
13.	ALEPLA	AGRICULTURE	
14.	TAKUM	-DO-	
15.	NYIMANG	HORTICULTURE	
16.	NARO	POULTRY	
17.	ALEPLA	-DO-	
18.	ASON	SHG	
19.	AMUNGLA	-DO-	
20.	KAKHALU	BTT CONVENOR	

SL. NO.	FARMERS NAME	OCCUPATION	BLOCK
1.	PATSO CHIO	HORTICULTURE	NOKLAK
2.	HOAMO	AGRICULTURE	
3.	PUKHIO	-DO-	
4.	HEMPAO	FISHERY	
5.	KOI	BEEKEEPING	
6.	BUCHE	LIVESTOCK	
7.	THUNGIO	SERICULTURE	
8.	KHAAH	FISHERY	
9.	NOKCHING	HORTICULTURE	

10.	MONO	AGRICULTURE
11.	TAANG	HORTICULTURE
12.	KIEN	POULTRY
13.	T. CHINGKOI	-DO-
14.	CHINGKOI	SHG
15.	THONGKOI	-DO-
16.	SHEEM	AGRICULTURE
17.	LONGKOI	-DO-
18.	KEEN	HORTICULTURE
19.	MONGKO	HANGDICRAFT
20.	DONYA	-DO-
21.	REMBEMO	BTT CONVENOR

SL. NO.	FARMERS NAME	OCCUPATION	BLOCK
1.	LEMTSEI	AGRICULTURE	THONOKNYU
2.	YIMANG	LIVESTOCK	
3.	SHANGJUI	AGRICULTURE	
4.	HOAMO	SERICULTURE	
5.	PUCHAI	FISHERY	
6.	SUKHIAM	HORTICULTURE	
7.	SUTHEM	-DO-	
8.	KHOU	FISHERY	
9.	PUKHO	HORTICULTURE	
10.	CHONGI	POULTRY	
11.	SHONGMO	-DO-	
12.	SHONGMAO	AGRICULTURE	
13.	CHONGTAM	-DO-	
14.	SUPOU	HORTICULTURE	
15.	MUSHAI	-DO-	
16.	YONGLAMJI	FISHERY	
17.	SUTHEN	-DO-	
18.	NIAMKOI	SHG	
19.	HEMSO	-DO-	
20.	THEMSAI	-DO-	
21.	LEYANG	BTT CONVENOR	

SL. NO.	FARMERS NAME	OCCUPATION	BLOCK
1.	CHUBA	AGRICULTURE	CHESSORE
2.	YANLUBA	SERICULTURE	
3.	RITAN	HORTICULTURE	

DEPARTMENT OF AGRICULTURE

4.	ATO	-DO-
5.	THRIMBO	AGRICULTURE
6.	AHU YIM	BEE KEEPING
7.	MUTHRONG	FISHERY
8.	TOCHIMONG	-DO-
9.	YINSOBA	LIVESTOCK
10.	KUMKILA	WOMEN SHG
11.	K. RAMTSULA	-DO-
12.	TSUKUMLA	-DO-
13.	CHILULA	AGRICULTURE
14.	KAMZELA	-DO-
15.	AJILA	-DO-
16.	T. ASOLA	HORTICULTURE
17.	HEKILA	-DO-
18.	KIULONGLA	-DO-
19.	YOUNGSOLA	POULTRY
20.	YANKELA	-DO-
21.	ASOLA	AGRICULTURE
22.	RIPENLA	-DO-
23.	HANTSULA	HORTICULTURE
24.	LENTSUBA	BTT CONVENOR

SL. NO.	FARMERS NAME	OCCUPATION	BLOCK
1.	MUKAM	AGRICULTURE	SHAMATORE
2.	ZUNGKUM	-DO-	
3.	KIOZHIH	SERICULTURE	
4.	CHILUMONG	-DO-	
5.	YIMTO	HORTICULTURE	
6.	KEHOMONG	-DO-	
7.	TSUNTHRUBA	LIVESTOCK	
8.	SHIHTO	-DO-	
9.	SHUTO	WOMEN SHG	
10.	TORIPKIU	-DO-	
11.	SHOJUBA	HORTICULTURE	
12.	YANSOMONG	AGRICULTURE	
13.	KIOZHIH	-DO-	
14.	SHIHTO	KHOLAR SHG	
15.	TSUSOLA	AGRICULTURE	
16.	H. AKHUMLA	-DO-	
17.	NAROLA ESTHER	HORTICULTURE	
18.	R. AJILA	-DO-	

19.	YOUNGTSULA	POULTRY
20.	LEPLA	-DO-
21.	ATSULA	AGRICULTURE
22.	IMKONGTEMSU	BTT CONVENOR

SL. NO.	FARMERS NAME	OCCUPATION	BLOCK
1.	H.Y. CHOBA	LIVESTOCK	SANGSANGYU
2.	K. THUNGDI	HORTICULTURE	
3.	H. HONGSA	FISHERY	
4.	S.E. MONGKO	BEE KEEPING	
5.	KHONIMONG	SERICULTURE	
6.	M. CHUTHRO	VERMICOMPOST	
7.	TSUKUMLA	AGRICULTURE	
8.	AMON	WOMEN SHG	
9.	L. NYEMTING	WOMEN SHG	
10.	S. ASEN	HORTICULTURE	
11.	YANGERLA	HORTICULTURE	
12.	Y. NAMANG	SHG	
13.	N. AMENLA	AGRICULTURE	
14.	SYANGLA	AGRICULTURE	
15.	M. KAMONGLA	HORTICULTURE	
16.	M.I.HOPONG	HORTICULTURE	
17.	C. IMLONG	POULTRY	
18.	BENJIMONG	PIGGERY	
19.	C. MAHJINLA	HORTICULTURE	
20.	DR. KEDUZOL	HORTICULTURE	

7. LONGLENG DISTRICT

SL. NO.	FARMERS NAME	OCCUPATION	BLOCK
1.	CHAUYONG	INPUT DEALER	LONGLENG
2.	DOIPHEN	-DO-	
3.	CHUMEI	LIVESTOCK	
4.	ALEM	-DO-	
5.	B. LONGLOI	-DO-	
6.	TAUYONG	-DO-	
7.	YIMON	HORTICULTURE	
8.	MANBEI	-DO-	
9.	CHINGLOI	SERICULTURE	
10.	MANKHAN	-DO-	

DEPARTMENT OF AGRICULTURE

11.	ANGSHEI	AGRICULTURE
12.	NAMNYEI	-DO-
13.	ANGO	HORTICULTURE
14.	TANI	-DO-
15.	HAMBA	FO
16.	NUNGSANG	-DO-
17.	GHAMNYEI	FISHERY
18.	SHAMJOK	-DO-
19.	BONGNGAM	AGRICULTURE
20.	IMKONG	-DO-

SL. NO.	FARMERS NAME	OCCUPATION	BLOCK
1.	PONGVUNG	LIVESTOCK	TAMLU
2.	IMTINUKLO	-DO-	
3.	HENYUNG	FISHERY	
4.	ALONG	-DO-	
5.	MUNGTHEI	HORTICULTURE	
6.	WANI	-DO-	
7.	NYUJONG	SERICULTURE	
8.	NYUKON	-DO-	
9.	WANLONG	AGRICULTURE	
10.	NYANGMEI	-DO-	
11.	MANLAK	-DO-	
12.	ONGTOK	-DO-	
13.	YINGNGAI	HORTICULTURE	
14.	CHINGAN	-DO-	
15.	AMONGLA	LIVESTOCK	
16.	ALOI	-DO-	
17.	ANGCHILA	FARMERS GROUP	
18.	KANKON	-DO-	
19.	HENTOK	FIG	
20.	LUNGHAM	-DO-	

8. KIPHIRE DISTRICT

SL. NO.	FARMERS NAME	OCCUPATION	BLOCK
1.	CHUBALA	AGRICULTURE	KIPHIRE
2.	YELULA	-DO-	
3.	PITOLO	HORTICULTURE	
4.	TSIPILA	-DO-	
5.	SETHRILI	SERICULTURE	

6.	THSASELA	-DO-
7.	KHUMCHOLIBA	LRD
8.	TSILILA	-DO-
9.	SECHUMLA	VETY.
10.	TSITILA	-DO-
11.	YANSEKYU	INPUT DEALER
12.	SERITHONG	HORTICULTURE
13.	LITSUTHONG	AGRICULTURE
14.	YINGCHOTHONG	-DO-
15.	KIUTSUMEW	FISHERY
16.	SIMONGTHONG	-DO-
17.	SILOMEW	-DO-
18.	RISEGLA	VETY.
19.	AZIZU	AGRICULTURE
20.	AKHUMBA	-DO-
21.	CICILY	-DO-
22.	YELOLA	-DO-
23.	SHEMSANGTHONG	FARMERS GROUP
24.	SURATHONG	-DO-
25.	LENDILA	FO
26.	LAKAMSE	HORTICULTURE
27.	TEMSU	AGRICULTURE
28.	AKETO	SERICULTURE
29.	SEOPILA	HORTICULTURE
30.	ATSASE	AGRICULTURE
31.	ATHRONGBA	FIG
32.	SHIMNYO	AGRICULTURE

9. WOKHA DISTRICT

SL. NO.	FARMERS NAME	OCCUPATION	BLOCK
1.	THUNGCHAMO	FISH FARMER	SANIS
2.	BENATHUNG	HORTICULTURE	
3.	RENTSAMO	LIVESTOCK	
4.	HAYIBOMO TSOPOE	HORTICULTURE	
5.	CHANCHIO	AGRICULTURE	
6.	NJAMO	-DO-	
7.	BENTHUNGO	VDB MEMBER	
8.	PREMY	WOMEN MEMBER	
9.	ZUCHOBENI	LIVESTOCK	
10.	THUNGCHABENI	SERICULTURE	

DEPARTMENT OF AGRICULTURE

11.	CHENIO	HORTICULTURE
12.	ANNA HUMTSOI	VEGETABLE GROWER
13.	OPVUTHUNG	HORTICULTURE
14.	WOBEMO	LIVESTOCK
15.	NCHUMBEMO	FISHERY
16.	THECHAMO	PINEAPPLE
17.	MHATHUNG	AGRICULTURE
18.	JOSEPH	POULTRY
19.	CHUMBEMO JAMI	AGRICULTURE
20.	NCHUMO JAMI	RUBBER GROWER
21.	SALIO	FISHERY
22.	NRINIMO	JATROPHA
23.	M. MOZHUI	APMC MEMBER

SL. NO.	FARMERS NAME	OCCUPATION	BLOCK
1.	JOHNNY K.	VDB MEMBER	BHANDARI
2.	ALEX EZUNG	HORTICULTURE	
3.	LIYINGBENI	SHG	
4.	RENTHUNGO	AGRICULTURE	
5.	ZUBENTHUNG	-DO-	
6.	YANPOTHUNG	LIVESTOCK	
7.	NYAMO	FISHERY	
8.	ROSA KIKON	ORANGE	
9.	MHABEMO	PIG	
10.	N. ODYUO	HORTICULTURE	
11.	NYAMO YANTHAN	VEGETABLE	
12.	THUNGDEMO	INPUT DEALER	
13.	ARENO TUNGOE	POULTRY	
14.	TSENTHUNGO	AGRICULTURE	
15.	THUNGCHAMO	RUBBER GROWER	
16.	MHOMO ODYUO	BANANA GROWER	
17.	ROBIN	AGRICULTURE	
18.	YILOBENI	VERMI-COMPOST	
19.	NVAMO	AGRICULTURE	
20.	KHONBENI	CATTLE	

SL. NO.	FARMERS NAME	OCCUPATION	BLOCK
1.	WOTHUNGO	VDB MEMBER	WOZHURO/ RALAN
2.	HAYITHUNG	AGRICULTURE	
3.	MHONCHA	-DO-	
4.	LOBENI	LIVESTOCK	

5.	CHANBENI	SHG
6.	RENTSAMO	FISHERY
7.	NCHUMBEMO	SERICULTURE
8.	KHYOBENTHUNG	HORTICULTURE
9.	MHONBEMO	LIVESTOCK
10.	RHANBEMO	AGRO-FORESTRY
11.	NTHO TUNGOE	BANANA
12.	NLUMSAO	POULTRY
13.	NCHUMBEMO ODYUO	ORANGE
14.	NCHUMBEMO OVUNG	RUBBER GROWER
15.	MHONBEMO OVUNG	AGRICULTURE
16.	WONIMI	CIG
17.	SOJANO	CATTLE
18.	VANTHUNGO	AGRICULTURE
19.	NBEMO	-DO-
20.	VANIMI	VEGETABLES
21.	WOBENSHIO	AGRICULTURE

SL. NO.	FARMERS NAME	OCCUPATION	BLOCK
1.	TSATHIO	SERICULTURE	WOKHA
2.	YIBENI	-DO-	
3.	THUNGBEMO EZUNG	AGRO-FORESTRY	
4.	NLUMO	AGRICULTURE	
5.	CHIBO TUNGOE	VERMI-COMPOST	
6.	WOPONGTHYNG	FISHERY	
7.	THUNGMOMO	HORTICULTURE	
8.	CHUMZAMO HUMTSOE	ORANGE	
9.	SACHIO KITHAN	PIGGERY	
10.	RENBENI	POULTRY	
11.	ZURENTHUNG	AGRICULTURE	
12.	YANPA	VDB MEMBER	
13.	EKHO KIKON	APMC MEMBER	
14.	WOBANSAO	AGRICULTURE	
15.	ELITHUNG OVUNG	GINGER	
16.	NSANO	VEGETABLE	
17.	ZUBENO	SHG	
18.	PENATHUNG	DAIRY UNION	
19.	NPILO	AGRICULTURE	
20.	PONATHUNG	RUBBER GROWER	
21.	EMITHUNG	HORTICULTURE	
22.	ASANGI	AGRICULTURE	

SL. NO.	FARMERS NAME	OCCUPATION	BLOCK
1.	NYIMTSEMI ODYUO	AGRICULTURE	CHUKITONG
2.	KHOCHERAO EZUNG	-DO-	
3.	NKHANIMO	-DO-	
4.	JANPOTHUNG	ORANGE	
5.	ZUBONTHUNG EZUNG	HORTICULTURE	
6.	MHONTHUNG KIKON	PINEAPPLE	
7.	MHATHUNG NGULLIE	SUGARCANE	
8.	YANARAO	PIG	
9.	RAKHOMO KIKON	AGRO-FORESTRY	
10.	R. PIPOMO	FISHERY	
11.	EMILO	SHG	
12.	ZUCHIBENI	CIG	
13.	THECHAMO	POULTRY	
14.	NJAMO	VC MEMBER	
15.	NRITHUNG LOTHIA	SERICULTURE	
16.	NRILO	CATTLE	
17.	NCHIO	GINGER	
18.	NVANO	-DO-	
19.	PILAMO	APMC	
20.	SHALOMO	AGRICULTURE	
21.	PITHUNGO	HORTICULTURE	

10. ZUNHEBOTO DISTRICT

SL. NO.	FARMERS NAME	OCCUPATION	BLOCK
1.	GHOSHITO	AGRICULTURE	TOKIYE
2.	VINITO	-DO-	
3.	KASHINI	-DO-	
4.	KHESHELI	-DO-	
5.	KHEVITO	HORTICULTURE	
6.	NIXUTO	-DO-	
7.	KAKHELI	-DO-	
8.	KALITO	-DO-	
9.	KHETOHO	-DO-	
10.	HOKHETO	LIVESTOCK	
11.	HOTOLI	-DO-	
12.	HESHILI	-DO-	
13.	KHEHOLI	MAHILA MANDAL	
14.	JEKHELI	-DO-	

15.	NITOSHE	YUVAK MANDAL
16.	VIKATO	-DO-
17.	KUHOZHE	INPUT DEALER
18.	HOKHUVI	-DO-
19.	LASHITO	FARMERS GROUP
20.	TOHELI	-DO-
21.	KASUHO	BLOCK DEV. COUNCIL
22.	HETOI	-DO-
23.	IHOTO	CO-OPTED MEMBERS
24.	HOITO	-DO-
25.	TONIHO	-DO-

SL. NO.	FARMERS NAME	OCCUPATION	BLOCK
1.	HOKIYE	AGRICULTURE	SATAKHA
2.	HUKAI	-DO-	
3.	KIYELI	-DO-	
4.	YEVILI	-DO-	
5.	PIHOSHE	HORTICULTURE	
6.	NIKUTO	-DO-	
7.	HETOLI	-DO-	
8.	KHUILI	-DO-	
9.	GHOVITO	-DO-	
10.	VIKUTO	LIVESTOCK	
11.	HOLIVI	-DO-	
12.	ILIHO	-DO-	
13.	HOSHILI	MAHILA MANDAL	
14.	KAYELI	-DO-	
15.	INASHE	YUVAK MANDAL	
16.	ZHEHOTO	-DO-	
17.	VIKATO	INPUT DEALER	
18.	AKUTO	-DO-	
19.	HUKHELI	FARMERS GROUP	
20.	SHEHOLI	-DO-	
21.	KASHITO	BLOCK DEV. COUNCIL	
22.	HUKAI	-DO-	
23.	VIKUTO	CO-OPTED MEMBERS	
24.	HEKISHE	-DO-	
25.	GHOVITO	-DO-	

SL. NO.	FARMERS NAME	OCCUPATION	BLOCK
1.	NIHOTO	AGRICULTURE	AKULUTO
2.	XEKISHE	-DO-	
3.	KHESHELI	-DO-	
4.	HOTOLI	-DO-	
5.	ZHEVISHE	HORTICULTURE	
6.	HETOI	-DO-	
7.	S. TOKHELI	-DO-	
8.	ASHELI	-DO-	
9.	LUHOZHE	LIVESTOCK	
10.	XULUVI	-DO-	
11.	V. LHOSHELI	-DO-	
12.	VIKHELI	-DO-	
13.	KAHULI	MAHILA MANDAL	
14.	TOSHEVI	-DO-	
15.	KHEKATO	YUVAK MANDAL	
16.	KAVISHE	-DO-	
17.	AGHOVI	INPUT DEALER	
18.	HEKHEVI	-DO-	
19.	SUKHATO	FARMERS GROUP	
20.	KHEVISHE	-DO-	
21.	HOTOVI	BLOCK DEV. COUNCIL	
22.	YEHOKHU	-DO-	
23.	INATO	CO-OPTED MEMBERS	
24.	TOKHEHO	-DO-	
25.	KAKHEVI	-DO-	
26.	IHOTO	-DO-	

SL. NO.	FARMERS NAME	OCCUPATION	BLOCK
1.	JOHAN	AGRICULTURE	GHATHASHI
2.	SULO	-DO-	
3.	HETOLI	-DO-	
4.	SHETOLI	-DO-	
5.	TOKIYE	HORTICULTURE	
6.	MIXISHE	-DO-	
7.	NITOLI	-DO-	
8.	VITOLI	-DO-	
9.	KHULU	LIVESTOCK	
10.	TOKIYE	-DO-	
11.	HENILI	-DO-	

12.	HOTOLI	-DO-
13.	TONILI	MAHILA MANDAL
14.	KIYELI	-DO-
15.	KIYESHE	YUVAK MANDAL
16.	KIYEVI	-DO-
17.	VIHOSHE	INPUT DEALER
18.	DAVID	-DO-
19.	HEHETO	FARMERS GROUP
20.	KUHOSHE	-DO-
21.	KUGHAHO	BLOCK DEV. COUNCIL
22.	KHUPU	-DO-
23.	YESHITO	CO-OPTED MEMBERS
24.	KHUNITSA	-DO-
25.	PUKHAVI	-DO-

SL. NO.	FARMERS NAME	OCCUPATION	BLOCK
1.	KAWOTO	AGRICULTURE	ZUNHEBOTO
2.	VIYISHE	-DO-	
3.	HOZHELI	-DO-	
4.	SHIHONI	-DO-	
5.	PIHOTO	HORTICULTURE	
6.	HEKIYE	-DO-	
7.	HOVILI	-DO-	
8.	HUSHELI	-DO-	
9.	VIKATO	LIVESTOCK	
10.	YETZHE	-DO-	
11.	PHUTOLI	-DO-	
12.	VIHOLI	-DO-	
13.	TOKHULI	MAHILA MANDAL	
14.	HUKHELI	-DO-	
15.	GHOKISHE	YUVAK MANDAL	
16.	TOISHE	-DO-	
17.	VIGHOZHE	INPUT DEALER	
18.	VISHIHO	-DO-	
19.	KIKHETO	FARMERS GROUP	
20.	TOKHUVI	-DO-	
21.	KAKIHE	BLOCK DEV. COUNCIL	
22.	HEKUTO	-DO-	
23.	KIYELHO	CO-OPTED MEMBERS	
24.	NIKHETO	-DO-	

SL. NO.	FARMERS NAME	OCCUPATION	BLOCK
1.	TOKIHO	AGRICULTURE	SURUHUTO
2.	VIYISHE	-DO-	
3.	TOKHELI	-DO-	
4.	SHEHONI	-DO-	
5.	PUKHALU	HORTICULTURE	
6.	KAVITO	-DO-	
7.	TOKHULI	-DO-	
8.	SHENILI	-DO-	
9.	ATOKHE	LIVESTOCK	
10.	SHIVITO	-DO-	
11.	SHUTOLI	-DO-	
12.	VIKHELI	-DO-	
13.	ABOLI	MAHILA MANDAL	
14.	HUTOLI	-DO-	
15.	SHIVUKHU	YUVAK MANDAL	
16.	HEKHUSHE	-DO-	
17.	HOTOSHE	INPUT DEALER	
18.	VIKHELI	FARMERS GROUP	
19.	HENITO	BLOCK DEV. COUNCIL	
20.	KHENIHO	-DO-	
21.	YEVISHE	CO-OPTED MEMBERS	
22.	HOVISHE	-DO-	
23.	NGUHEKHU	-DO-	

11. PEREN DISTRICT

SL. NO.	FARMERS NAME	OCCUPATION	BLOCK
1.	ATONGBE	VETY	PEREN
2.	AKANGLE	-DO-	
3.	TSIRAIILE	HORTICULTURE	
4.	DICHUNLIU	-DO-	
5.	IKWABANKLE	-DO-	
6.	IGWASILE	-DO-	
7.	LUNGSANGTEILE	AGRICULTURE	
8.	HAIGAIKULE	-DO-	
9.	KIELEILE	-DO-	
10.	PAISUIMA	-DO-	
11.	NILHUZONO	VETY	
12.	AVINO	SERICULTURE	

13.	ILAMSILE	-DO-
14.	AZIU	-DO-
15.	PUIHEILE	AGRICULTURE
16.	MOIKULE	-DO-
17.	KANGYI	-DO-
18.	LEUKU	HORTICULTURE
19.	MZAILE	AGRICULTURE
20.	KENGIMNGAULE	VETY.

SL. NO.	FARMERS NAME	OCCUPATION	BLOCK
1.	NAMDUANG	AGRICULTURE	JALUKIE
2.	GINGPOULUNG	-DO-	
3.	LEIHUNG	-DO-	
4.	KEIPUNGLUNGLE	-DO-	
5.	LETSEH	HORTICULTURE	
6.	LENGPAO	-DO-	
7.	SANO	-DO-	
8.	DINGSE	-DO-	
9.	LUNSEH	LIVESTOCK PRODUCER	
10.	POLET	-DO-	
11.	MIRELIE	MAHILA MANDAL	
12.	KISIANLIU	-DO-	
13.	KOILAM	INPUT DEALER	
14.	VUMPO	-DO-	
15.	LEGOLE	FARMERS GROUP	
16.	HEILUPE	-DO-	
17.	NGULKAM	BDC	
18.	THANGLOI	-DO-	
19.	NAROLA	YUVAK MANDAL	
20.	NEIHING	-DO-	
21.	LETKIU	-DO-	

SL. NO.	FARMERS NAME	OCCUPATION	BLOCK
1.	APOK	AGRICULTURE	TENING
2.	MAHEIPEULE	-DO-	
3.	WIZI	-DO-	
4.	HAIZOK	VETY	
5.	TALINGBO	HORTICULTURE	
6.	NAMIK	VETY.	
7.	HAIKULUNG	AGRICULTURE	

DEPARTMENT OF AGRICULTURE

8.	AKWEN	-DO-
9.	KUTU	HORTICULTURE
10.	SAMLIU	AGRICULTURE
11.	LIANGRIKAM	-DO-
12.	HULUNGSILAK	-DO-
13.	HAILUNGTUI	-DO-
14.	DINGAU	HORTICULTURE
15.	LUCY	-DO-
16.	HAINGEILANG	-DO-
17.	KEYISINEU	AGRICULTURE
18.	SAMLABEU	-DO-
19.	BABUI	-DO-
20.	AGAILE	-DO-

DISTRICT FARMERS ADVISORY COMMITTEE (DFAC)

1. DIMAPUR DISTRICT

SL.NO	FARMERS NAME	OCCUPATION
1	SMTI.TOHELI	AGRICULTURE
2	SMTI. ALEMLA	MAHILA MANDAL
3	SMTI. NIZHELI	FARMER GROUP
4	SHRI. HUTOI	BDC
5	SHRI. ARU KHATE	LIVESTOCK
6	SHRI. KENEDY	INPUT DEALER
7	SHRI. VIYIHO	LIVESTOCK
8	SHRI. TOKUHO	INPUT DEALER

2. KIPHIRE DISTRICT

SL.NO	FARMERS NAME	OCCUPATION
1	SHETHRILI	SERICULTURE
2	KIUTSUMEW	FISHERY
3	AKHUMBA	AGRICULTURE
4	LENDILA	MAHILA MANDAL
5	SEOPILA	HORTICULTURE
6	ATHRONGBA	FARMERS GROUP

3. KOHIMA DISTRICT

SL.NO	FARMERS NAME	OCCUPATION
1	VILEPRA KUOTSU	AGRICULTURE
2	MEDONGUNO	HORTICULTURE
3	KENEINO	MAHILA MANDAL
4	RUKUZETO	INPUT DEALER
5	RAZUNEIO	AGRICULTURE
6	ANGU	BDC
7	INALE KATH	LIVESTOCK
8	YHUNSINLO SEB	YUVAK MANDAL

4. LONGLENG DISTRICT

SL.NO	FARMERS NAME	OCCUPATION
1	CHINGLOI	SERICULTURE
2	ANGSHEI PHOM	AGRICULTURE
3	YINGNGAI	HORTICULTURE
4	ANGCHILA	FARMERS GROUP

5. MON DISTRICT

SL.NO	FARMERS NAME	OCCUPATION
1	ACHING	AGRICULTURE
2	LEIPHONG	FARMERS GROUP
3	WANGTAH	MAHILA MANDAL
4	WANGNAO	INPUT DEALER
5	SHAMI	HORTICULTURE
6	KHAMI	LIVESTOCK
7	WEANGNA	YUVAK MANDAL
8	MOIE	BDC MEMBER
9	K.KHOLE	LIVESTOCK
10	K.YENSO	BDC MEMBER
11	PAIWANG	YUVAK MANDAL
12	YAMAO	AGRICULTURE

6. MOKOKCHUNG DISTRICT

SL.NO	FARMERS NAME	OCCUPATION
1	LANUTEMJEN	AGRICULTURE
2	A.MOKOK LONGKUMER	LIVESTOCK
3	KILENINLA	LIVESTOCK
4	BENDANGWAPANG	BDC MEMBER
5	TEKATEMJEN	FARMERS GROUP
6	C.ANGANG JAMIR	BDC MEMBER
7	M.ONEN JAMIR	YUVAK MANDAL
8	TEMJEN LONGKUMER	YUVAK MANDAL
9	SASHIKABA	AGRICULTURE
10	WATEN JAMIR	FARMERS GROUP

DEPARTMENT OF AGRICULTURE

11 DANIEL HORTICULTURE
12 IMNARENBA HORTICULTURE

7. PHEK DISTRICT

SL.NO FARMERS NAME OCCUPATION

1 THOSEYI HORTICULTURE
2 ATSONE MAHILA MANDAL
3 MUZAVE AGRICULTURE
4 VECHOTA LIVESTOCK
5 CHETELE MAHILA MANDAL
6 KEKHWELO FARMERS GROUP
7 TURHUCHU AGRICULTURE
8 JACOB INPUT DEALER
9 NUSATO HORTICULTURE
10 AVELU MAHILA MANDAL

8. PEREN DISTRICT

SL.NO FARMERS NAME OCCUPATION

1 ATONGBE LIVESTOCK FARMER
2 MZAILU AGRICULTURE
3 HEILUPE FARMERS GROUP
4 THANGLOI BDC MEMBER
5 MAHEIPEULE AGRICULTURE
6 DILINGBO HORTICULTURE

9. TUENSANG DISTRICT

SL.NO FARMERS NAME OCCUPATION

1 LIJUNGSHE FISHERY
2 SETINGLA POULTRY
3 LEMTHIBA SERICULTURE
4 LEMSHIBA LIVESTOCK
5 CHOLLEN AGRICULTURE
6 AMUNGLA FARMERS GROUP
7 PATSO CHIO HORTICULTURE
8 BUCHE LIVESTOCK
9 PUKHO HORTICULTURE

10 YANGLAMJI FISHERY
11 MUTHRONG FISHERY
12 KUMKILA MAHILA MANDAL
13 ZUNGKHUM AGRICULTURE
14 SHIHTO FARMERS GROUP
15 Z.TSANSO YIM HORTICULTURE
16 ASANGLA MAHILA MANDAL

10. WOKHA DISTRICT

SL.NO FARMERS NAME OCCUPATION

1 ANNA HUMTSOE VEGETABLE GROWER
2 OPVUTHUNG HORTICULTURE
3 ALEX EZUNG HORTICULTURE
4 NYAMO YANTHAN YUVAK MANDAL
5 LOBENI LIVESTOCK
6 NCHUMBEMO OVUNGRUBBER GROWER
7 EKHO KIKON BDC MEMBER
8 NPILO AGRICULTURE
9 YANARAO LIVESTOCK
10 EMILO MAHILA MANDAL

11. ZUNHEBOTO DISTRICT

SL.NO FARMERS NAME OCCUPATION

1 KUHOZHE INPUT DEALER
2 LASHITO FARMERS GROUP
3 PHUZHETO AGRICULTURE
4 KEZHILI AGRICULTURE
5 VIOHETO FARMERS GROUP
6 TOKHULI HORTICULTURE
7 ASHELI HORTICULTURE
8 VIKATO LIVESTOCK FARMER
9 ABOLI H MAHILA MANDAL
10 GHOKISHE YUVAK MANDAL
11 DAVID INPUT DEALER
12 HOKISHE KIBA BDC MEMBER

STATE FARMERS ADVISORY COMMITTEE (SFAC)

SL.NO	FARMERS NAME	OCCUPATION
1	TOKUHO	INPUT DEALER
2	ARU KHATE	LIVESTOCK
3	ALEMLA	MAHILA MANDAL
4	VILEPRA KUOTSÜ	AGRICULTURE
5	RAZUONEIO	AGRICULTURE
6	ANGSHEI PHOM	AGRICULTURE
7	WEANGNA	YUVAK MANDAL
8	K. YENSO	BDC MEMBER
9	LANUTEMJEN	TEA FARMER
10	M. ONEN JAMIR	YUVAK MANDAL
11	Z. TSANSO YIM	HORTICULTURE
12	ASANGLA	MAHILA MANDAL
13	MAHAJENLA	HORTICULTURE
14	BENJAMIN	BDC MEMBER
15	ADO	FARMERS GROUP
16	VECHOTA	LIVESTOCK
17	NUSATO	HORTICULTURE
18	KUHOZHE	INPUT DEALER
19	VIQHETO	FARMERS GROUP
20	SHETHRILI	SERICULTURE
21	ATHRONGBA	FARMERS GROUP
22	LOBENI	LIVESTOCK
23	EKHO KIKON	BDC MEMBER

STATE EXTENSION WORK PLAN
(SEWP)

PLAN PERIOD 2011-12

TABLE - 1: A

DISTRICT : KOHIMA ATMA
 NUMBER OF BLOCKS : 04 (FOUR).
 NAME OF THE BLOCKS : KOHIMA, JAKHAMA, CHIEPHOBOZUO, TSEMINYU.

DISTRICT ACTION PLAN (DAP) STRATEGIES, THRUST AREAS FOR EXTENSION & RESEARCH ACTIVITIES 2011 12

Name of the Enterprise	Strategies Proposed for Extension	Extension		No. of Units		Amount Required (Rs. In lakhs)
		Thrust Area	Activity Proposed	Extn. (Nos.)	Res.	
1	2	3	4	5	6	7
1. AGRICULTURE						
1. TRC/ WTRC Paddy (Irrigated)	- Promoting production and productivity through improved package & practices of paddy, SRI techniques/HDP.	- Promotion of Paddy HYV for altitude above 1000 MSL - HYV suitable for rain fed condition - Introduction of disease, pest resistant variety - Adoption of improved technology - Adoption of IPM methods - Adoption of INM measures and farm mechanization - Water management & conservation.	- Introducing good quality HYV seeds - Trials and demonstration Farmers training on package of practices	LS 10 4 (50 farmers/ Trg)		0.50 0.40 0.80
2. Paddy (Rain fed) Jhum Paddy	- Productivity improvement by intensification and technology adoption under rain fed situation. - To enhance the production and productivity of maize	- Promotion of improved local varieties. - Weed management - Promotion of HYV maize(yellow) - IPM concept - New methods of farming - Inter cropping with kholar	- Farmers training - Trials & demonstration	6 (50 farmers/ Trg) 4		1.20 0.16
3. Maize			- Farmers field school - Application of FYM/ Compost pit making. - Trials & demonstration	4 LS 8 LS		1.176 0.50 0.32 0.50

			<ul style="list-style-type: none"> - Production of Yellow maize organically 	<ul style="list-style-type: none"> - Market support 		
4. Potato	<ul style="list-style-type: none"> - Productivity improvement. - Extension technology package - To reduce post harvest losses 	<ul style="list-style-type: none"> - Segregation of varieties in use - Curing of potatoes - Value addition 	<ul style="list-style-type: none"> - Research identification - Training and demonstration - Exposure visit 	<ul style="list-style-type: none"> - 10 (50 Farmers/trg) - 4 (100 farmers/vst) 	<ul style="list-style-type: none"> - 2.00 - 1.00 	
5. Soybean	<ul style="list-style-type: none"> - To increase the productivity & production 	<ul style="list-style-type: none"> - Promotion of HYV - Adoption of IPM & INM - Weed management - Timely sowing & harvesting 	<ul style="list-style-type: none"> - Exposure trips - Exhibition 	<ul style="list-style-type: none"> - 2 - (25Farmers /visit) 2 	<ul style="list-style-type: none"> - 0.50 	
Other Agricultural crops: a) Pulses (Rice bean, Kholar)	<ul style="list-style-type: none"> - Improvement of pulses production in the district. 	<ul style="list-style-type: none"> - To promote organic production - To promote IPM/INM - To promote inter cropping - To promote Bio-fertilizers and Bio-pesticides 	<ul style="list-style-type: none"> - Farmers trainings - Identify good registered seeds for demonstration & trials. - Adoption of Bio-agents - Trials & demonstration - Exposure trips 	<ul style="list-style-type: none"> - 2 - 8 - 4 	<ul style="list-style-type: none"> - 0.40 - 0.32 - 0.50 	
6. Farm machineries	<ul style="list-style-type: none"> - Use of improved farm mechanized tools and indigenous tools and promotional programme. 	<ul style="list-style-type: none"> - Promotion of use of improved far tools & machineries like Power Tiller, Tractors, Weeder, Seed driller etc. - Promotion in production of indigenous tools & implements. To increase efficacy in sowing, hoeing, weeding, intercultural operation, insect pest control tools etc. 	<ul style="list-style-type: none"> - Demonstration training at Block level - Tools and machineries demonstration. - For demonstration purpose. - Production of indigenous tools by FIG's support. - Demonstration training on use of tools and implements 	<ul style="list-style-type: none"> - LS - - LS - 5 	<ul style="list-style-type: none"> - 0.25 - 0.50 - 0.20 	

7. Organic farming	- To promote organic farming in selected crops	- Undertaking organic production for glutinous rice, Brown rice - Organic farming for pulses - Organic certification and adoption of ICS etc.	- Farmers trainings - Identification of areas - Identification of FIG's/ Farmers - Demonstration and Trials, farm establishment	4 (25 Farmers/trg) - - 3	0.50 0.20
TOTAL :				11.966	
2. HORTICULTURE					
1) Passion fruit	+ Productivity improvement by overcoming technology gap	- Promotion of HYV's - Promotion of IPM/ INM - Use of trailing system - Use of Vermicompost - Post harvest technology & value addition. - Market linkages \$ survey - Promotion of organic production	- Farmers training - Input support for demonstration purpose - Market support & linkage - Trials and demonstration - Processing demonstration	2 LS - 4 - -	0.50 0.20 0.16
2. Banana	+ To increase the productivity + To reduce post harvest loses	- Plant density and correct planting methods - De-suckering - Harvesting at correct stage - Proper loading and transporting	- Demonstration - Training - Exposure visit	2 2 1	0.16 0.50 0.50
3) Vegetables	+ To increase production by adopting modern technology	- Promotion of certified seed - Promotion of IPM/INM/Vermi compost - Promotion of organic vegetable production - Use of Bio-fertilizers & micro-nutrients - Promotion of post harvest technology - Cold storage technology	- Farmers' trainings - Trials and demonstration - Market linkages support - Release of Bio-agents techniques - Exposure trips	4 (50 Farmers/trg) 2 4 - - 1	2.00 0.50 0.16 0.50
4. Ginger	+ To increase the productivity + To reduce post harvest loses	- Seed treatment - Timely and proper harvesting	- Training - Demonstration	2 2	0.40 0.16

Others Horticultural crops: i) Large cardamom	- Organic production of large Cardamomcapsule	- Promotion of organic farming - Promotion of IPM - Use of Bio-pesticides - Improvement of drying processes - Undertaking organic certification - Promoting a Kisan nursery - Research need of Cardamom decline - Market survey & linkages.	- Farmers training - Drying machine for demonstration - Establishment of more Kisan nursery - Research works for Cardamom decline - Exposure trips	2 1 - - 1 -	LS	0.40 0.50 0.50 0.50
TOTAL: 7.64						
3. SOIL & WATER CONSERVATION						
a) Natural resource development	- Management of Soil Erosion in shifting cultivation - Conservation activities viewed as an additional burden - Increasing the knowledge of technical know-how - Harnessing water resources for dry spells - Traditional farming system i.e. jhuming plays a major role in jeopardizing the ecological balance - In-situ top soil conservation	- Awareness in soil conservation method - Improved soil conservation measures - Promotion of cover crops for soil conservation - Promotion of composting of soil fertility replenishment - Promotion of hedge crops - Fallow land management - Alder based jhuming a sustainable agricultural farming approach - Promote INM/ GM	- Education campaign by way of interaction, distribution of printed literatures, exposure trips - Motivation through Ghostis - Extensive workshop and field demonstration - Farmers training at project level - Contour bunding - Trench terracing - Trials & demonstration of cover crops/ GM/ Hedges. - Water harvesting ponds - Bank stabilization - Awareness/ Trainings/ Exposure trips	LS 4 Ghostis 4 Demos 2 - - 8 - - - 2 Trgs		0.45 0.40 0.16 0.40 0.32 0.40
TOTAL:						2.13

4. SERICULTURE					
Mulberry/Eri silk worm	<ul style="list-style-type: none"> - Increase in quantity & quality of leaves - Production of quality mulberry silkworm eggs suited to local condition - Production of quality and quantity of cocoons - Control of diseases & pest on plant & silkworms 	<ul style="list-style-type: none"> - Introduction of correct method of plantation - Expansion of women household production of Eri worm - Encourage good seed (Egg) production centres - To promote handloom activities in the district. - Promote Proper rearing & spinning - Introduction of motorized spinning machine - Promote shuttle handloom - Promotion of IPM/INM in host plant cultivation. 	<ul style="list-style-type: none"> - Farmers training - Demonstration - Awareness programme - Exposure trips to advanced areas (Assam/ West Bengal) - Input support for demonstration 	<p>2</p> <p>10 LS</p> <p>1</p> <p>LS</p>	<p>0.80</p> <p>0.40</p> <p>0.50</p> <p>0.40</p> <p>0.50</p>
TOTAL:					
5. LAND RESOURCES					
1. Patchouli & Geranium & Lemon grass	<ul style="list-style-type: none"> - To increase production and productivity of Patchouli, Geranium & Lemon grass 	<ul style="list-style-type: none"> - Promotion of Patchouli, Geranium, Lemon grass - Introduction of disease free high yielding varieties - Promotion of IPM methods - Promotion of organic farming - Irrigation, Weed & post harvest management 	<ul style="list-style-type: none"> - Demonstration on HYV and disease free seedlings - Farmers training on package of practices - Trials and demonstration - Marketing linkages - Exposure trips 	<p>LS</p> <p>2</p> <p>5</p> <p>-</p> <p>2 (50 farmers/visit</p>	<p>0.50</p> <p>0.40</p> <p>0.20</p> <p>0.50</p>
2. Indigenous medicinal plants	<ul style="list-style-type: none"> - Preservation and promotion of local medicinal plants 	<ul style="list-style-type: none"> - Identification & documentation - Establishing forums for practitioners of local medicinal plants - Encourage cultivation of local medicinal plants like Centella asiatica, lemon balm, wild passion fruit etc. 	<ul style="list-style-type: none"> - Training on identification, propagation and documentation of indigenous medicinal plants - Training on proper use, experience sharing by local practitioners 	<p>1</p> <p>1</p>	<p>0.20</p> <p>0.20</p>
3. Agro-forestry	<ul style="list-style-type: none"> - Promotional programme 	<ul style="list-style-type: none"> - Encourage FIGs & CIGs for agro-forestry. 	<ul style="list-style-type: none"> - Training on mixed cropping 	<p>4</p>	<p>0.20</p>
TOTAL:					
2.20					

6. FISHERY						
a) Intensification of fish production	<ul style="list-style-type: none"> - To increase productivity of fish area expansion - Oxygen depletion in pond water awareness. - Disease free finger ling production trainings. - 5. Paddy cum fish culture- popular fish production trainings. 	<ul style="list-style-type: none"> - Identify available ponds in the village for - Brooder fish production in irrigated fields. - Technology for fish seed production - Brooder fish management in TRC/WTRC fields - Water management - Selection of fish species for paddy plants 	<ul style="list-style-type: none"> - Farmers training at village & Block level & demonstration - Fingerling support & demonstration - Identification of FIG/Rural youth groups for fish seed production - Awareness & Exposure trips 	2 - LS 2 1	0.40 0.50 0.50 0.50	
TOTAL:					1.90	
7. VETERINARY & ANIMAL HUSBANDRY						
a) Cow	<ul style="list-style-type: none"> - To encourage milk production. 	<ul style="list-style-type: none"> - Breed up gradation through A.I - Improving feed and fodder management - Improving health care & general management. - Feeding of minerals & Vitamins as supplements. 	<ul style="list-style-type: none"> - Training of farmers at village level - Organic demonstration - Vaccines for demonstration - Health care camps & introduce A.I. - Exposure trips 	4 4 LS 1 2	0.80 0.16 0.50 0.50 0.50	
b) Pig	<ul style="list-style-type: none"> - To increase productivity 	<ul style="list-style-type: none"> - Breed up gradation by cross breed - Improving fodder & feed management - Improving health care - Improving general management practices 	<ul style="list-style-type: none"> - Trainings & Demonstrations - Awareness - Health care camps - Exposure visits 	4 - LS 2	0.16 0.25 0.50	
a) Poultry	<ul style="list-style-type: none"> - For increased production of chicken 	<ul style="list-style-type: none"> - Encouraging commercial poultry farming - Improved feed management - Improving general management practices 	<ul style="list-style-type: none"> - Farmers trainings & demonstration - Awareness - Exposure visits 	4 - 2	0.16 0.50	
TOTAL:					4.03	

8. Public private partnership	<ul style="list-style-type: none"> - To promote private for marketing of organically grown produce like fruits, Ginger, Mustard Patchouli higher prices - Promotion of private private partnership in increasing production of cocoon, Yarn, silk fabric - Strengthening the existing dairy federation by formation of more milk unions and increasing their activities 	<ul style="list-style-type: none"> - Higher economic remuneration & returns - Regular monitoring and supervision from Govt. encouraging farmers involvement, financial support from Govt. etc - Introduction of high yielding variety - Encourage SHGs - Increasing the membership of milk unions 	<ul style="list-style-type: none"> - Private companies and buyers linkage. - Publicity through media like T.V, internet (Website) - Exhibition at metropolitan cities/trade fairs - Exhibitions - Linkage between yarn producers and weavers - Linkages - Motivation - Exposure trips 	<ul style="list-style-type: none"> - LS LS 1 LS 	<ul style="list-style-type: none"> - 0.50 1.00 1.00 0.50 1.00 	4.00
TOTAL:						
9. Farm Mechanization promotional activities	<ul style="list-style-type: none"> - To encourage double cropping in the TRC & increase the production 	<ul style="list-style-type: none"> - Paddy, Vegetable, Maize, in double cropping 	<ul style="list-style-type: none"> - Motivation to form CIGs/ FIGs - Demonstration - Training - Exposure trips 	<ul style="list-style-type: none"> - 2 2 2 	<ul style="list-style-type: none"> - 0.28 0.25 1.00 	0.20
10. Marketing	<ul style="list-style-type: none"> - Data base & information centres - Introduction of zero energy cold chambers - Increasing the profitability by decreasing the percentage of post harvest losses 	<ul style="list-style-type: none"> - To eliminate middlemen and provide competitive price to the farmers produce - Information about prices & demands. - To reduce post harvest losses and increase shelf life - Harvesting/ handling/ grading and packaging skills up gradation. 	<ul style="list-style-type: none"> - Formation of CIGs/ FIGs - Awareness about information NIC/kiosks/ centres among farmers. - Awareness campaign - Demonstration in method & result - Exposure visits - Training - Exposure trips to sabji mandi & regulated markets 	<ul style="list-style-type: none"> 2 FIGs 2 - - 1 	<ul style="list-style-type: none"> 0.50 1.00 	0.20
TOTAL:						
GRAND TOTAL:						3.23
GRAND TOTAL:						39.656

TABLE 1 : B

DISTRICT : MOKOKCHUNG ATMA
 NUMBER OF BLOCKS : 06 (SIX)
 NAME OF THE BLOCKS : CHANGTONGYA, KUBOLONG, LONGCHEM, MANGKOLEMBA, ONGPANGKONG NORTH, ONGPANGKONG SOUTH.

DISTRICT ACTION PLAN (DAP) STRATEGIES, THRUST A REAS FOR EXTENSION & RESEARCH ACTIVITIES 2011 12

Sl No	Name of Department & Enterprises	Strategies as per SREP	Thrust Areas for Extension	Short-term Research Need	Extension Proposed		Research Proposed		Amount Required (Rs. in lakhs)	
					Activity	Units	Activity	Res.	Extn.	Res.
1. AGRICULTURE										
	Paddy Tapioca Maize Rice bean Colocassia Sugarcane Tea	- Promoting technologies to increase the Production and Productivity.	- Promotion of HYV/SRI - Adoption of improved technology - Adoption of IPM methods - Adoption of INM measure - Farm mechanization - Water management. - Weed management	- Adaptive research for varieties	Within District Training Demonstration Within district Exposure Visit Inter-state Exposure visit	300 MD 60 90 MD 80 MD	1	- Adaptive research by SARS/KVK/SAU/ICAR - Action research by SARS/KVK	1.20 2.40 0.225 0.48	0.60
TOTAL:									4.905	
2. HORTICULTURE										
	Banana Pineapple Passion Fruit Orange Tomato Chilli Potato Ginger/Turmeric	- To increase the productivity & production - To reduce postharvest losses	- Correct planting methods and system - Proper cultural practices - Harvesting at correct stage. - Proper sorting, grading, packaging, loading and transportation	- Identify suitable varieties & development package of practices for off season cultivation	Within state training Within district Training Demonstration	100 MD 450 MD 40	1	- Adaptive trial by ICAR/ KVK/SARS/S ASDR/ Horticulture Deptt.	0.75 1.80 1.60	0.6

Cucumber	- Preservation and promotion of local medicinal plants	- Biological control of insects and pests	- Suitable post harvest technology for hilly region	Within District Exposure Visit	90 MD	- Participatory research by SARS/KVK	0.225	1.00
Floriculture	- Intensification and diversification of MAP.	- Encourage cultivation of economically viable local varieties like centella Asiatica, lemon balm wild passion fruits etc.		Inter-state Exposure Visit	140 MD		0.84	
Aromatic plants								
Medicinal Plants								
TOTAL:								6.215
3. VETERINARY & ANIMAL HUSBANDRY								
Cattle (milch)	- To increase milk production of Cow.	- Breed up gradation through A.I & through Graded Boar	- Action research for suitable breed.	Within District Training	150 MD	Adaptive trial by Animal Husbandry Deptt/KVK/ ICAR / SAU	0.60	1.0
Pig		- Encouraging commercial poultry farming	- Participatory research on ethno-veterinary practices	Demonstration	36	Action research by Animal Husbandry Deptt ICAR/	1.44	
Poultry	- To increase Productivity.	- Improvement of backyard poultry		Inter-state Exposure Trip	100 MD		0.60	
	- To increase poultry production.	- Popularization of Kuroiler						
		- Improving Feed/Fodder management						
		- Improving Health care & General management practices						
TOTAL:								3.64
4. SERICULTURE								

			- Introduction of correct methods of plantation - Development of good seed (egg) production centers - Proper rearing/spinning & weaving centers - Control of pest/disease of silkworm		Interstate training Within district training Demonstration	100 MD 100 MD 14	-	-	1.0 - 0.40 0.56	
			- Increase in quantity and quality of leaves - Production of quality silkworm eggs suited to local condition - Production quality & quantity of cocoons & yarns - Control of disease & pest on plant & silkworms						TOTAL: 1.96	
5. FISHERY										
			- Proper preparation & management of ponds - Control of disease, insect and predator		Research for identification of Riverine/ornamental fish - Participatory research with farmers	75 MD 25 MD	1	Action research by ICAR /SAU	0.5625 0.10 0.16	0.75
			- To increase productivity of fish - Introduction of quality fish seed production		Within State training Within district training Demonstration				TOTAL: 1.5725	

6. SOIL & WATER CONSERVATION													
	- Low cost technology on erosion control and water harvesting structure.	- Use of efficient species of worm	- Adaptive trail on vegetative contour bund using arhar & other suitable crop plants.	Within district training	Adaptive research by KVK/SARS	1	0.60	0.75					
	- Land development in rolling & undulating terrain	- Proper preparation & management of composting		Demonstration			0.48						
	- Soil reclamation			Within State Exposure Visit			0.60						
	- Vermi-compost												
							TOTAL=					2.43	
7. LAND RESOURCES DEVELOPMENT													
Rubber	- To increase the Production and Productivity	- Adoption of improved package of practices		Inter-State Training			1.0						
	- To improve quality of rubber	- Post harvest technology		Demonstration			0.16						
				Within state Exposure Visit			0.18						
							TOTAL:					1.34	
8. OTHERS													
Apiculture	- To increase the production of honey	- Adoption of improved technology & post harvest management & handling		Within state training			0.375						
				Within state exposure Visit			0.18						
							TOTAL:					0.555	
							GRAND TOTAL:						22.6175

TABLE 1: C

DISTRICT : DIMAPUR ATMA
 NUMBER OF BLOCKS : 04 (FOUR)
 NAME OF THE BLOCKS : MEDZIPHIMA, NIULAND, KUH UBOTO, DHANSIRIPAR.

DISTRICT ACTION PLAN (DAP) STRATEGIES, THRUST AREAS FOR EXTENSION & RESEARCH ACTIVITIES 2011

12

1	Paddy To increase production & productivity.	<ul style="list-style-type: none"> - Promotion of Improved & HYV seeds/SRI - Adoption of IPM methods. - Efficient water management, PHM 	<ul style="list-style-type: none"> - Short duration & resistance varieties - Optimum time for sowing/harvesting - Promotion of indigenous technologies 	<ul style="list-style-type: none"> - Training - Exposure Visit - Exhibition 	<ul style="list-style-type: none"> - Farm trials - Demonstration 	05	02	3.00	
2	Maize - To increase production & productivity of maize and value addition	<ul style="list-style-type: none"> - Promote HYV & Hybrid maize - PHM 	<ul style="list-style-type: none"> - Introduce certified seeds & location specific varieties. - To study cost/benefit ratio for higher economic return 	<ul style="list-style-type: none"> - Training - Capacity Building 	<ul style="list-style-type: none"> - FLD - Trials & demonstration 	04	02	2.00	
3	Ginger - To Produce quality ginger Value addition Adopt IPM/INM	<ul style="list-style-type: none"> - Create awareness on PHM & value addition & Market - Disease & Pest & biological control measures 	<ul style="list-style-type: none"> - PHM - Low Cost Storage 	<ul style="list-style-type: none"> - Exposure Visit for value addition - Exhibition - CIG/FIG promotion & mobilization 	<ul style="list-style-type: none"> - PHM - Low Cost Storage 	04	02	3.00	
4	Oilseed - Mustard & Linseed	<ul style="list-style-type: none"> - Create awareness on PHM & Market - Disease & Pest & biological control measures 	<ul style="list-style-type: none"> - PHM - Low Cost Storage 	<ul style="list-style-type: none"> - Exposure Visit for value addition - Exhibition - FIG/CIG promotion 	<ul style="list-style-type: none"> - PHM - Low Cost Storage 	04	01	3.00	
							TOTAL :		11.00

2.HORTICULTURE								
1	Banana, Citrus, Vegetables, Spices, Mushroom, Aloevera	<ul style="list-style-type: none"> - Productivity improvement - To reduce post harvest losses - PHM - Value addition - Market linkage 	<ul style="list-style-type: none"> - Correct planting methods & system - Proper seed selection & treatment - Suitable processing methodologies - Biological control of insects - Vermi-composting PHM 	<ul style="list-style-type: none"> - T/D/Exposure trips - Good seed selection & awareness training for farmers & functionaries. 	<ul style="list-style-type: none"> - FLD & on farm trails 	01	06	2.00
TOTAL:								
3.SOIL & WATER CONSERVATION								
1	Natural Resource Management	<ul style="list-style-type: none"> - Vermi-composting & low cost technology - Conservation measures. - Water harvesting structures. 	<ul style="list-style-type: none"> - Develop water & soil conservation methods by using local method 	<ul style="list-style-type: none"> - Awareness campaign, exposure trips, trainings 	<ul style="list-style-type: none"> - Low cost techniques 	01	05	3.00
TOTAL:								
4.SERICULTURE								
1	Mulberry / Eri silk worm - increase in quantity & quantity of leaves	<ul style="list-style-type: none"> - Create awareness on quality leaves and cocoon - Awareness on insect pest & diseases and control measures 	<ul style="list-style-type: none"> - Technologies for local conditions for increasing production and quality cocoons - Introduce GAP 	<ul style="list-style-type: none"> - Promote use of motorized shuttle loom - Training & exposure visits - Demonstrations 	<ul style="list-style-type: none"> - Local specific varieties of mulberry and other host plants 	01	05	3.00
TOTAL:								

5. LAND RESOURCES						
1	Patchouli & lemon grass	- Create awareness on cultivation and economic aspect of patchouli, arecanut & lemon grass	- Development of suitable P & P/technology	- Training & Exposure trip	- Identification & documentation and development of suitable P & P/technology	3.00
2	Arecanut					01
TOTAL:						3.00
6. FISHERIES						
1	Fish Production & productivity.	- Promote methods to increase productivity of fish - Management of ponds	- Technology for fish seed production and management	- Training on Manuring of ponds - Feeding rate & schedule. - Study tour	- Local technology for fish seed production and management	3.00
TOTAL:						3.00
7. VETERINARY & ANIMAL HUSBANDRY						
1	Cattle Milch, Pig & Poultry -To increase milk production -To increase meat production	- Develop management aspects and health care - Breed upgradation - Improving feed and fodder	- Health care - Breed upgradation	- Training & Exposure tour	- Adaptive, Research in collaboration - Training of farmers - Vaccine & Animal Health care - AI	4.00
TOTAL:						4.00

8.PUBLIC PRIVATE PARTNERSHIP (PPP) BY AGRI & ALLIED D EPARTMENTS				
	i) To develop linkage between farmers & reputed NGO, Company & Govt. Agency, for seed villages & contract framings & extension supports.	03	03	4.00
9.INNOVATIVE ACTIVITIES				
		1	1	2.50
			TOTAL:	6.50
			GRAND TOTAL:	35.50

TABLE-1: D

DISTRICT : MON ATMA
 NUMBER OF BLOCKS : 06(SIX)
 NAME OF THE BLOCKS : CHEN, TOBU, MON, PHOMSHING, WAKCHING, TIZIT.

DISTRICT ACTION PLAN (DAP) STRATEGIES, THRUST AREAS FOR EXTENSION & RESEARCH ACTIVITIES 2011

12

Sl. No	Strategies Proposed	Thrust Area for Extension	Short Term Research Need	Activities Proposed		Number of Units		Amount (Rs. In Lakhs)
				Extension	Research	Extension	Research	
1.AGRICULTURE								
	- To increase productivity & production of paddy under rainfed farming systems. - To enhance productivity & production in maize.	- Promotion of HYV & improved seeds for high altitude. - Adoption of IPM/INM & SRI techniques. - Promote composite & QPMs	- GAP for improving production. - Identification of good quality & location specific varieties	- Demonstration - Training - Study cum - Exposure tours. - FFs/demonstration & exposure trips	- OFTs & FLDs - FLD & trails	02	02	1.20
						02	01	0.6
						TOTAL:		1.80
2.HORTICULTURE								
	- To promote vegetable cultivation including off season. - To promote commercial crops Cardamom, passion fruits, ginger etc.	- Increase awareness & adoption of good package of practices. - Overcoming technology gap through demonstrations.	- Off season vegetable crops for higher economic returns. - PHM & value addition.	- Training exposure trips & exhibition. - Demonstration, farmers training & exposure trip.	- To identify high yielder/good quality seeds. - Identify suitable varieties	02	01	0.8
						02	01	0.6
						TOTAL:		1.40

3. LAND RESOURCES					
- To promote broom cultivation. - To promote Medicinal & aromatic plants.	- Awareness campaign demonstration	- P & P for local situations.	- Training & exposure.	- Identify suitable high yielders.	03 01 0.8
TOTAL:					0.80
4. SOIL & WATER CONSERVATION					
- To promote Natural Resources Development	- Management of soil erosion - Water harvesting structure promotion.	- Develop soil conservation methods using local techniques.	- Awareness campaign & motivational workshops.	- Low cost indigenous conservation techniques.	02 01 0.8
- Soil test & interpretation	- Promote soil sampling methods through awareness & demonstration in farmersfield.	-	- Sample collection methods, interpretation	- Recommendations based on soil test for production & productivity.	02 01 0.6
TOTAL:					1.40
5. FISHERIES					
- Intensification of fish production & promotion of fish culture.	- Paddy cum fish culture. - Promote disease free fingerling production - Management of systems	- Suitable technology for fish seed production & management as per local situation.	- Training, demonstration and management.	- Production & management technology for fish seed production	02 01 0.8
TOTAL:					0.80

6. SERICULTURE					
- To promote silkworm rearing for high economic	- To promote production of quality & quantity cocoons & management	- Selection of high yielders and suitable technologies for local conditions.	- Farmers training & demonstration. - Awareness programme. - Health care & management	- Introduce technologies for local cultivations.	0.8
	- To promote host plants for cultivation				0.1
					0.3
TOTAL:					0.80
7. VETERINARY & ANIMAL HUSBANDRY					
- a) Production of milk & meat, awareness & promotion.	- To increase meat productivity in cow, poultry & pig. - To increase egg production.	- Selection of good breed for meat & egg production. - Developing technology for local conditions	- Health care & management. - Breed upgradation through AI.	- Identify good breed for meat & egg production for local conditions.	0.8
					0.2
					0.1
TOTAL:					0.80
GRAND TOTAL:					7.00

TABLE - 1: E

DISTRICT : PHEK ATMA
 NUMBER OF BLOCKS : 05 (FIVE)
 NAME OF THE BLOCKS : PHEK, MELURI, SEKREZU, KIKRUMA, PFUTS ERO.

DISTRICT ACTION PLAN (DAP) STRATEGIES, THRUST AREAS FOR EXTENSION & RESEARCH ACTIVITIES 2011 12

Sl. No	DEPTT	THRUST AREA	STRATEGY	ACTIVITY	QTY/ UNIT	RATE (Rs.)	AMT. (Rs. in Lakhs)
1	2	3	4	5	6	7	8
1. AGRICULTURE							
I		<ul style="list-style-type: none"> - Agriculture is the main stay however the food grain production is not sufficient to meet the district requirement due to the various constraints such as lack of technology & knowledge, poor in puts etc. - To increase the production and productivity of the important commodities/paddy/maiz/soya bean/ ginger/beans. - To put information technology and electronic media in Agriculture extension services - To study potato storage problem by adopting indigenous method. 	<ul style="list-style-type: none"> - To educate and motivate the farmers through opening farm schools in a block level. - To impart the improved methods of packaging and practices of HYV. - Promotion of high yielding varieties. - Adoption of recommended method of practices. - Adoption of IPM, INM. - Farm Mechanization - Water Management - To prepare documentation of all successful ventures of Agriculture and related activities along with videos/photos for relay programs in the district. - To collect authenticated information and spot analysis of problem in extension delivery. - Low cost indigenous storage godown construction for demonstration. 	<ul style="list-style-type: none"> - Good agriculture practices, field exposure trip within the state. - Trails on suitable varieties and field observation on demonstration plot with KVK/SARS. - Training on packages and practices for farmers. - Quality HYV seeds for demonstration at FS - Application of FYM/ - Compost pit/vermin compost/bio agents. - Selection of efficient FIG on a skill upgradation. - To collect all related successful stories & prepare pamphlets/leaflets and booklets both in English and local dialects. - IT support at block level 	1 time 24 farmer	10,000	2.40
					10 nos	12,000	1.20
					10 nos	18,000	1.80
					10 FIG	-	1.00
					10 FIG	-	1.00
					5 nos	0.20	1.00
					5 nos	0.10	0.40
TOTAL:							9.80

2. SOIL & WATER CONSERVATION						
	- Due to shortage of water, poor irrigation facility paddy & the main crops are difficult to cultivate.	- To improve soil & water conservation measures & introduces water harvesting techniques.	- Promote water harvesting & conservation measures.	5 Nos.	0.10	0.50
	- Low Soil fertility in TRC fields, orchards, plantations, gardens & upland terraces etc, need to be replenished (Demand Drive-Gap Filling Mode)	- Soil fertility can be replenished by various means of composting & adoption of green manuring crops like vermin-culture, bio-composting, bokashi method of composting etc.	- Demonstration training on vermin-culture composting. - Demonstration/trials on green manuring cultivation in deficient soil areas.	10 Nos. 15 Nos.	15,000 10,000	1.50 1.50
	- Testing of NPK & micronutrients in permanent fields like TRC, cash crops plantation & orchards which has never been done. (Research Gap- so far none)	- Capacity buildings & trainings in blocks & villages.	- Awareness campaign training by FF/FT. - Soil sample collection, Analysis & interpretation initially in 4 sample villages.	10 time 5 nos.	0.04 10,000	0.40 0.10
TOTAL:						4.00

3. LAND RESOURCES						
	- The district is gifted with rich bio-diversity, which might have high economic/medicinal value, ATMA intervention is required.	- Wild species having medicinal values to be identified. - Training on importance of medicinal & aromatic plants.	- Identification & documentation process. - Trainings	5 Nos	0.30	1.50
TOTAL:						1.50

4. HORTICULTURE			
- Temperate fruits are grown organically by default but without certification.	- Fruits & vegetables crops organic certification through SGS by organizing FIGs in cluster wise by training & adoption of ICS in the district.	- Selection of FIGs & training on organic production system & certification. - Training on organic certification process.	5 FIGs 1 Nos 1 Nos
- Motivation & promotion interventions for organic vegetable production to meet market demands.	- Information on quality HYV vegetable seeds. - To organize FIGs. - To impart technical training on package & practices. - To impart training on IPM.	- Promote High yielding vegs seeds, suitable for the district demonstration at FS. - Training for farmers through FIGs.	5 Nos 5 Nos
- Off season vegetable production technology.	- To select few FIG - To impart them with improved method of cultivation off season crops.	- Training & Demonstration.	2 Nos 5 FIGs
TOTAL:			4.10

5. VETY. & ANIMAL HUSBANDARY			
V	- The epidemic in Poultry & Pigs is common. (Research Gap-Need Intervention) - To tackle Poultry, Pigs, Cattle Epidemic/diseases that is common. (Extension Gap-Filling Mode) - Breed up gradation through AI improving general management & practices. (Extension Gap Filling Mode)	- Awareness campaign on epidemics in Poultry & Pigs. - To readily make available vaccines for schedule of calendar vaccination programme in all the blocks with support from ATMA. - To increase milk production of milch cow. - Improving health care. - Fodder Management	Year long activity Vaccines & Training 10 Nos 6 Nos 5 Nos
TOTAL:			6.50

6. SERICULTURE					
	- Promotion of Cocoon Production, training on worm rearing & host plant (Extension Gap Filling Mode) - To activate the handloom activities for women to increase household income. (Demand Driven Gap Filling Mode)	- To promote farm women household production. - Operational trainings & skill upgradation.	- Selection of FIGs, training on worm rearing & host plant management - Training on IPM for control of insect pest, diseases of worms & host plants - Motorized spinning machine for demonstrations. - Shuttle handlooms for demonstrations. - Operational Training	5 Nos 5 Nos 1 1 5 nos	0.18 0.18 0.10 0.24 18,000 TOTAL:
					0.90 0.90 0.10 0.24 0.90 3.04

7. FISHERY					
	- To increase production & productivity of fish	- To promote fish production in the rainfed condition by adopting perennial water fish ponds - Proper Management of ponds - Proper selection of Fingerling	- Selection of FIGs with suitable fish ponds - Training on Nursery & Fishery Management at FS - Producing Fingerlings readily available at block level fish farmers	10 Re.1.2/fi ngerling 18,000	20,000 6.00 0.40
					4.80 11.20
8. OTHER PRIORITIES FOR THE DISTRICT					
	- Revolving fund for selected FIGs specially farm women - Exposure Trips - Marketing Networking - Promotion of indigenous Technology/tools & implements	- To enable FIG members to activate their activities with this fund through thrift activities - The potential & activities of FIG members - Needs to be exposed for effectiveness - Assessment of production,	- Open account & thrift activities starts - Outside the state & within the state - Within & outside the state - Training & demonstration	5 2 time L.S L.S	10,000 1.50 1.00

					L.S	L.S	1.00
	- Incentives/Awards on skill up gradation - Farmers Field Day	market survey & linkage activities					0.50
		- Survey, identification, - Production, documentation - & distribution - To be organized at district level - To be organized at block level			5	5	0.75
TOTAL:							5.25
GRAND TOTAL:							45.39

TABLE-1: F
 : TUENSANG ATMA
 : 8 (EIGHT)
 : CHESSORE, SAN GSANGYU, LONGKHIM, NOKSEN, CHARE, NOKLAK, THONOKNYU, SHAMATOR

DISTRICT ACTION PLAN (DAP) STRATEGIES, THRUST AREAS FOR EXTENSION & RESEARCH ACTIVITIES 2011 12

Name of Department t/ Enterprise	Strategies Proposed for extension	Thrust area for extension	Short Term Research need	Activities proposed		Number of Units		Amount (Rs. in Lakhs)
				Extension	Research	Extension	Re-search	
1	2	3	4	5	6	7	8	9
1.AGRICULTURE								
TRC Paddy	- Promotion of HYV - Promotion of SRI technique - Promotion of IPM	- Promotion of new improved technology and increase productivity	- Promotion of SRI Technique	- Training Demonstration Exposure FSI Input linkage	- OFT/ Demonstration	- Trg = 8 - Demonstration = 10 - FSI =1 - Exposure=1	1	1.3
Jhum Paddy	- Promotion of improved technology - Adoption of IPM	- To increase production & Productivity	-	- Training Demonstration	-	- Trg = 10 - Demonstration=10 - FSI =1 - Exposure=1		0.88
Pulses (Kholar)	- Improved cultivation of Kholar - Seed Treatment - Grading & Sorting &	- To promote organic cultivation of Kholar	- Selection of suitable HWV	- Training Demonstration Exposure FSI	- OFT/ Demonstration	- Trg = 10 - Demonstration = 10 - FSI =1 - Exposure=1	1	1.38
Tea	- Adoption of Cultivation technology - Pest & Disease control - Cutting & Plucking	- To promote tea cultivation and its production	-	- Training Demonstration Exposure FSI	-	- Trg = 4 - Demonstration = 4 - Exposure=1		0.36

Tapioca	<ul style="list-style-type: none"> - Improved cultivation practices - Promotion of HYV - Post Harvest Management 	<ul style="list-style-type: none"> - To increase production and productivity 	-	<ul style="list-style-type: none"> - Training - Demonstration - Exposure - FSI - Input Linkage 	-	<ul style="list-style-type: none"> - Trg = 8 - Demonstration = 8 - Exposure=1 	0.36
Sugarcane	<ul style="list-style-type: none"> - Improved cultivation practices - Promotion of HYV - Post Harvest Management 	<ul style="list-style-type: none"> - To promote sugarcane cultivation for jaggery making 	-	<ul style="list-style-type: none"> - Training - Demonstration - Exposure - Input Linkage 	-	<ul style="list-style-type: none"> - Trg = 8 - Demonstration = 8 - Exposure=1 	0.36
TOTAL:							4.64
2.HORTICULTURE							
Orange	<ul style="list-style-type: none"> - Adoption of improved technology - To incorporate pulses crops as intercrops - IPM & PHIM 	<ul style="list-style-type: none"> - To increase area and its production and productivity 	-	<ul style="list-style-type: none"> - Training - Demonstration - Exposure - FSI - Input Linkage 	-	<ul style="list-style-type: none"> - Trg = 8 - Demonstration = 10 - FSI =1 - Exposure=1 	0.8
Banana	<ul style="list-style-type: none"> - Adoption of improved technology - Promotion of IPM - Intercropping with Orange in first 3 years 	<ul style="list-style-type: none"> - To increase production and reduce post harvest losses 	-	<ul style="list-style-type: none"> - Training - Demonstration - Exposure - FSI - Input Linkage 	-	<ul style="list-style-type: none"> - Trg = 4 - Demonstration = 10 - Exposure=1 	0.6

Passion fruit	- Adoption of improved technology - Intercropping as a second crop - Promotion of IPM - Promotion of PHM	- To increase productivity and popularise post harvest management	-	- Training - Demonstration - Exposure - FSI - Input Linkage	-	- Trg = 8 - Demonstration = 8 - Exposure=1	0.68
Naga Mircha	- Promotion of HYV - Promotion of improved cultivation techniques - Promotion of IPM - Promotion of PHM	- To popularize Naga Mircha - To increase production & productivity	- Adaptation in different location	- Training - Demonstration - Exposure	- OFT/ - Demonstration	- Trg = 8 - Demonstration = 8 - Exposure=1	1.18
Cole Crops (Vegetables)	- Promotion of HYV - Promotion of improved cultivation techniques - Promotion of IPM	- To popularize vegetable and increase production of vegetables	- Varietal trials for HYV	- Training - Demonstration - Exposure - FSI - Input linkage	- OFT/ - Demonstration	- Trg = 8 - Demonstration = 10 - FSI =1 - Exposure=1	1.3
Ginger & Turmeric	- Promotion of HYV - Promotion of improved cultivation techniques - Promotion of IPM	- Adoption of improved techniques and increase in production	- Adaptation trial for Nadia variety	- Training - Demonstration - Exposure - FSI - Input linkage	- OFT/ - Demonstration	- Trg = 8 - Demonstration = 10 - Exposure=1	1.26

Large Cardamom	- Promotion of HYV - Promotion of improved cultivation techniques PHIM	- To popularize low volume high value crops - Increase in production and productivity	- Training Demonstration Exposure FSI - Input linkage	- Trg = 8 - Demonstration = 8 - FSI =1 - Exposure=1	0.72
Market linkage	- Marketing of Fruits & Vegetables	- Identification marketing outlets	- Training Exposure	- Trg = 4 - Exposure=1	0.2
TOTAL: 6.74					
3.SOIL & WATER CONSERVATION					
Vermi-compost	- Promotion of organic manures - Vermi-compost techniques	- To popularize use of organic manure	- Training Demonstration Exposure FSI	- Trg = 10 - Demonstration = 10 - FSI =1 - Exposure=1	0.88
Terrace & Bunds	- Adoption of terracing & bunds - Soil erosion control measures	- To promote awareness of natural conservation	- Training Demonstration Exposure FSI	- Trg = 10 - Demonstration = 10 - Exposure=1	0.84
TOTAL: 1.72					
4.SERICULTURE					
Eri & Eri Products	- Pre cocoon Management - Cocoon management - Post cocoon management - Promote quality silk production	- To Promote sericulture enterprise - Increase in production and quality of eri products	- Training Demonstration Exposure FSI	- Trg = 10 - Demonstration = 12 - FSI =1 - Exposure=1	0.96
TOTAL: 0.96					

5. LAND RESOURCES													
Bukashi	- Promotion of organic manures - Promotion of Bokashi technique	- To create awareness of organic manure uses	-	- Training - Demonstration - Exposure - FSI	-	- Trg = 10 - Demonstration = 10 - Exposure=1						0.84	
Bee Keeping	- Management of bee in box - Promotion of mechanical honey extraction	- Increase in production of honey - To promote apiculture	-	- Training - Demonstration - Exposure - FSI	-	- Trg = 10 - Demonstration = 10 - Exposure=1						0.84	
							TOTAL:					1.68	
6. FISHERIES													
Fish production	- Breeding in common carp - Water pond management	- To increase fish production	- Breeding of common carp under hilly terrain	- Training - Demonstration - Exposure - FSI - Input linkage	- OFT/ - Demonstration	- Trg = 10 - Demonstration = 10 - FSI =1 - Exposure=1						1.38	
Integrated fish Farming	- Promotion of Paddy cum fish farming system	- To increase productivity and integrated farming system	- Paddy cum fish cultivation	- Training - Demonstration - Exposure - FSI - Input linkage	- OFT/ - Demonstration	- Trg = 10 - Demonstration = 10 - FSI =1 - Exposure=1						1.38	
							TOTAL:					2.76	

7. VETERINARY & ANIMAL HUSBANDRY								
Poultry	<ul style="list-style-type: none"> - Feed management - Adoption of proper healthcare - Backyard poultry management - Promotion of exotic breeds 	<ul style="list-style-type: none"> - To promote production of exotic poultry birds 	<ul style="list-style-type: none"> - Different Feed supplement for body weight gain 	<ul style="list-style-type: none"> - Training Demonstration Exposure FSI Input linkage 	<ul style="list-style-type: none"> - OFT/ Demonstration 	<ul style="list-style-type: none"> - Trg = 10 - Demonstration = 10 - FSI = 1 - Exposure = 1 	1	1.38
Piggery	<ul style="list-style-type: none"> - Improving feeds & fodder management - Improving healthcare management - Breed upgradation 	<ul style="list-style-type: none"> - To increase meat production 	<ul style="list-style-type: none"> - 	<ul style="list-style-type: none"> - Training Demonstration Exposure FSI Input linkage 	<ul style="list-style-type: none"> - 	<ul style="list-style-type: none"> - Trg = 10 - Demonstration = 12 - FSI = 1 - Exposure = 1 	0.96	
TOTAL:							2.34	
GRAND TOTAL:							20.84	

TABLE-1: G

DISTRICT : LONGLENG AT MA
 NUMBER OF BLOCKS : 02 (TWO)
 NAME OF THE BLOCKS : LONGLENG, TAMLU

DISTRICT ACTION PLAN (DAP) STRATEGIES, THRUST AREAS FOR EXTENSION & RESEARCH ACTIVITIES 2011-12

Strategies proposed	Thrust Area for extension	Short term research need	Activities proposed	Extension	Research	Amount (Rs. in lakh)
1. AGRICULTURE						
- Productivity improvement by intensification & technology adoption under rainfed situation.	- Promotion of improved local varieties	- Identification of good quality seeds.	- Farmers training	1	1	1.2
- To increase productivity & production of TRC/WRC paddy	- Promotion of HYV for higher altitude.	a)Promotion of indigenous technologies	- Demonstration	1	1	0.8
-To enhance production & productivity of maize	- Adoption of IPM/INM water management	- GAP for improving production.	- FFS/demonstration & Exposure visits	1	1	0.6
	- Promote HYV	- Introduce good quality & location specific varieties	- FLD & trials	1		
	- Intercropping			1		
					TOTAL:	2.60
2. HORTICULTURE						
- To promote vegetable cultivation	- To increase production by adoption of good package of practices	- To identify suitable & good quality seeds	- Training, Exposure trips & Exhibition	1	1	0.8
- To promote passion fruit cultivation	- Productivity improvement by overcoming technology gap	- Processing & value addition	- Demonstration, farmers training & exposure trip	1	1	0.6
- To promote cardamom cultivation.				1		
					TOTAL:	1.40

3. LAND RESOURCES						
- To promote broom grass & medicinal plants.	- Promotion of MAP	- Identify high yielder & GAP for local situation.	- Training & demonstration. Exposure trip	- Identify high yielder & GAP for local situation	1 2 1	1 0.8
TOTAL:					0.80	
4. SOIL AND WATER CONSERVATION						
- To promote Natural Resources Development	- Management of soil erosion in shifting cultivation	- Develop soil conservation methods using local techniques	- Awareness campaign, motivational workshops, trainings	- Low cost indigenous conservation techniques	1	0.8
- Soil test	- Water harvesting structure.	- Develop soil map.	- Sample collection methods, Mapping & Documentation.	- Develop soil map, Fertilizer recommendation.	1	0.6
	- In-situ top soil cultivation.	- Fertilizer recommendation.				
	- d) Promote soil sampling methods					
TOTAL:					1.40	
5. FISHERIES						
- Intensification of fish production	- Paddy cum fish culture.	- Technology for fish seed production and management.	- Farmers training & demonstration.	- Technology for fish seed production and management	1	0.8
	- Expansion of composite pest culture.	- Promote disease free fingerling production	- Health care management	- Brooder fish pond management	1	
	- Promote disease free fingerling production			- Technology for fish seed production		
TOTAL:					0.80	

6.SERICULTURE							
	- To promote production of quality & quantity of cocoons. - Control of diseases, pest on plant & silkworms.	- Selection of high yielders. - Developing technologies for local conditions	- Farmers training & demonstration. - Awareness programme. - Health care and management	- Selection of high yielder. - Developing technologies for local conditions	1 1	1	0.8
					TOTAL:		0.80
7.VET. & A.H							
5-	Developing technologies for local conditions	- Selection of good breed for meat & egg production. - Developing technology for local conditions	- Health care and management. - Breed upgradation through AI	- Selection of good breed for meat & egg production. - Developing technology for local conditions	1 1	1	0.8
					TOTAL:		0.80
					GRAND TOTAL:		8.60

TABLE - 1: H

DISTRICT : KIPHIRE ATMA
 NUMBER OF BLOCKS : 03 (THREE)
 NAME OF THE BLOCKS : KIPHIRE, PUNGRO, SITIMI

DISTRICT ACTION PLAN (DAP) STRATEGIES, THRUST AREAS FOR EXTENSION & RESEARCH ACTIVITIES 2011 12

Sl. No	Strategies proposed	Thrust Area for extension	Short term research need	Activities proposed Extension Research	Number of units		Amount (Rs. in Lakh)
					Extension	Re-search	
					2011-12	2011-12	
1.AGRICULTURE							
	- Productivity improvement by intensification & technology adoption under rainfed situation.	- Promotion of improved local varieties	- Identification of good quality seeds. - Promotion of indigenous technologies	Farmers training - On field trials	01 01 01	01	1.20
	- Promoting production & productivity of TRC/WRC paddy	- Promotion of HYV for higher altitude - Adoption of IPM/INM water management	- GAP for improving production.	- Demonstration - Trials	01 01	001	0.80
	- To enhance production & productivity of maize	- Promote HYV - Intercropping	- Introduce good quality & location specific varieties	- FFS/demonstration - Exposure visits -	01 01	01	0.60
					TOTAL:		2.60
2.HORTICULTURE							
	- To promote vegetable cultivation	- To increase production by adoption of good package of practices	- To identify suitable & good quality seeds	Training, Exposure trips & Exhibition - To identify high yielding/good quality seeds	01 01	01	0.80

- To promote passion fruit cultivation	- Productivity improvement by overcoming technology gap	- Processing & value addition	- Demonstration, farmers training & exposure trip	- Processing & value addition	01 01	01	0.60
TOTAL:							1.40
3. LAND RESOURCES							
- To promote Medicinal & Aromatic Plants	- Promotion of MAP- Identify high yielder & GAP for local situation.	- Identify high yielder & GAP for local situation	- Training & demonstration. Exposure trip		02 01	01	0.80
TOTAL:							0.80
4. SOIL AND WATER CONSERVATION							
- To promote Natural Resources Development	- Management of soil erosion in shifting cultivation - Water harvesting structure. - in-situ top soil cultivation.	- Develop soil conservation methods using local techniques	- Awareness campaign, motivational workshops, trainings	- Low cost indigenous conservation techniques	01 01	01	0.80
- Soil test	- Promote soil sampling methods	- Develop soil map, Fertilizer recommendation.	- Sample collection methods, Mapping, Documentation.	- Develop soil map, Fertilizer recommendation.	01	01	0.60
TOTAL:							1.40
5. FISHERIES							
- Intensification of fish production	- Paddy cum fish culture. - Expansion of composite pisciculture. - Promote disease free fingerling production	- Technology for fish seed production and management. - Brooder fish pond management & technology for fish seed production	- Farmers training & demonstration. Health care management	- Technology for fish seed production and management. - Brooder fish pond management. - Technology for fish seed production	01 01	01	0.80
TOTAL:							0.80

6.SERICULTURE						
	<ul style="list-style-type: none"> - To promote production of quality & quantity of cocoons. - Control of diseases, pest on plant & silkworms. 	<ul style="list-style-type: none"> - Selection of high yielders. - Developing technologies for local conditions 	<ul style="list-style-type: none"> - Farmers training & demonstration. - Awareness programme. - Health care and management 	<ul style="list-style-type: none"> - Selection of high yielder. - Developing technologies for local conditions 	01 01 01 01	
TOTAL:					0.80	
7.VET. & A.H						
	<ul style="list-style-type: none"> - Production of milk and meat 	<ul style="list-style-type: none"> - To increase meat productivity in cow, poultry & pig. - To increase egg production 	<ul style="list-style-type: none"> - Selection of good breed for meat & egg production. - Developing technology for local conditions 	<ul style="list-style-type: none"> - Health care and management. - Breed upgradation through AI 	<ul style="list-style-type: none"> - Selection of good breed for meat & egg production. - Developing technology for local conditions 	01 01 01
TOTAL:					0.80	
GRAND TOTAL:					8.60	

TABLE-1: I

DISTRICT : WOKHA ATMA
 NUMBER OF BLOCKS : 05 (FIVE)
 NAME OF THE BLOCKS : WOZHURO, CHUKITONG, SANIS, WOKHA, BHANDARI

DISTRICT ACTION PLAN (DAP) STRATEGIES, THRUST AREAS FOR EXTENSION & RESEARCH ACTIVITIES 2011 12

Sl. No.	Thrust Area	Strategies	Activities	Qty./Unit	Rate	Amount (Rs. In Lakh)
1. AGRICULTURE						
	- To increase paddy production - To increase sugarcane production & value addition.	- To motivate farmers through FIG/ CIG for adoption of HYV & INM & SRI techniques. - To impart technical training & demonstration. - To motivate farmers to grow HYV	- Adoption of village for paddy cultivation. - Training on package of practices - Field trials at farmers field - Training & demonstration & value addition	10 10 20 05	0.15 0.4 0.04 0.4	1.50 2.00 0.80 2.00
					TOTAL:	6.30
2. VETERINARY & ANIMAL HUSBANDRY						
	- a) To increase meat production	- To promote backyard pig rearing - To promote backyard kurilor, vanaraja, kiriraja rearing	- Training - Demonstration	05 10	0.4 0.04	2.00 0.40
					TOTAL:	2.40
3. LAND RESOURCES						
	- Jhum intensification & alternate economic farming approaches. - Documentation of indigenous medicinal plants.	- Alternatives such as rubber plantation. - To encourage cultivation of MAP.	- Training - Demonstration	05 10	0.4 0.04	2.00 0.40

				TOTAL:	2.4
4. HORTICULTURE					
- To supplement floriculture growth.	- Mobilise women groups/ SHG/CIG	- Awareness training	05	0.4	2
- To harness off season vegetables growth.	- b) Adoption of off season varieties of vegetables.	- Value addition demonstrations	20	0.04	0.8
		- Training on package of practices.	09	0.4	3.6
		- d) Demonstration on flower cutting & packaging.	08	0.04	0.32
				TOTAL:	6.72
5. SOIL AND WATER CONSERVATION					
- To conserve soil	- Adoption of low cost soil conservation method.	- Awareness training	05	0.4	2
- To promote organic farming	- Vermi-culture & vermin-composting	- On field demonstration	30	0.04	1.2
				TOTAL:	3.20
6. SERICULTURE					
- To increase Eri-silk worm production.	- Production of disease free layings locally by farmers.	- Training	03	0.4	1.2
- Eri silk yarn production	- Processing of eri silk cocoon as silk yarn.	- Practical demonstration	25	0.04	1
				TOTAL:	2.20
7. FISHERY					
- Promotion of paddy cum-fish culture in lower altitudes.	- Adoption of paddy-cum-fish culture in WTRC.	- Training	02	0.5	1
- Post harvest preservation of fish.	- Home scale preservation of fish.	- Demonstration	10	0.04	0.4
				TOTAL:	1.40
				GRAND TOTAL:	24.62

TABLE - 1:J

DISTRICT : ZUNHEBOTO ATMA
 NUMBER OF BLOCKS : 06 (SIX)
 NAME OF THE BLOCKS : AKULUTO, SATAKHA, SURUHOTO, TOKIYE, ZUNHEBOTO, GHATASHI.

DISTRICT ACTION PLAN (DAP) STRATEGIES, THRUST AREAS FOR EXTENSION & RESEARCH ACTIVITIES 2011 12

Name of Department	Strategies as per SREP	Thrust Area for Extension	Short Term Research Need	Activities proposed		N. of units		Amount required (Rs. In Lakhs)
				Extension	Research	Extension	Re-search	
1	2	3	4	5	6	7	8	9
1. AGRICULTURE								
	<ul style="list-style-type: none"> - To increase the Production and Productivity of paddy, maize, soybean & millets. - Development for suitable varieties against: - Disease pest/ water logging. - Identification of local techniques on plant protection 	<ul style="list-style-type: none"> - Promotion of HYV/certified seeds. - Introduction of Disease/pest resistant varieties. - Adoption of IPM - Adoption of INM - Weed management - Farm mechanizations 	<ul style="list-style-type: none"> - Adaptive research for variety resistant to Disease and pest - Adoption of new method of farming - Preservation of traditional seed to sustain bio-diversity 	<ul style="list-style-type: none"> - Training on package and practices of major crops 	<ul style="list-style-type: none"> - Short course on basic Agriculture practices, Field exposure trips outside state - Trials on suitable varieties and field observation plots 	<ul style="list-style-type: none"> 12 farmers 6 No 12 No. 	<ul style="list-style-type: none"> 8 ----- ----- 	<ul style="list-style-type: none"> 1.20 0.60 1.20

	- Water management	---	- Quality/certified HYW seeds for demonstration to CIGs	6 CIGs	----	0.60
		---	- Training on application Composting/ Vermi-composting	6 CIGs	---	1.80
TOTAL:						5.40

2. SOIL & WATER CONSERVATION

- Checking the Problem of soil erosion due to excessive Jhumming practices.	- Replenishment of Soil fertility by means of Compost adoption, green manuring, vermin & Bio composting, Bokashi method of composting etc.	- Disseminate suitable technology for adoption through CIGs. - Trials & demonstration of Alder based permanent jhumming system	---	- Adoption of Current Jhum areas for practice of technologies such as Contour bunding, bank hedges, bank stabilization	6 villages	6.00
				- Trials & Demonstration of Alder	1 in 6 blocks	3.00
			- Demonstration on vermin composting	6	---	0.90
			- Demonstration and training on green manuring	12	--	0.60
TOTAL:					10.50	

3. LAND RESOURCES									
	- To increase production and productivity of Aromatic and medicinal plants, - To Promote kiwi fruit - Documentation of indigenous medicinal plants	- Identification of wild species having medicinal values - Training on importance of medicinal and aromatic plants - Diversification to exotic KIWI fruit	---	---	- Promotion and diversification of kiwi - Training of Kiwi cultivation - Training on medicinal and Aromatic plants	---	10 Ha. 2 1		2.00 0.60 0.30
TOTAL:								2.90	
4. HORTICULTURE									
	- To bring fruit and vegetable crops under Organic certification through Competent Agencies. - Provide quality HYV vegetable seeds,	- Fruits such as passion fruit/ banana/ pine apple/ Peach/ Plum need outsourcing for outside market. It is intended to organically certify the products to make it acceptable to outside market at high value.	---	---	- Training on organic production system and certification to CIGs - Season long Training on Vegetable IPM	---	6 No. 6 No.		1.20 3.00

	- Organize CIGs, - Impart technical know how on improve method of off season cultivation	- Meeting the high Market demand of Local market of Vegetable is another area where intervention wanted. - Improvement of Off season Vegetable cultivation and motivation to do so is of high priority.		- Training & demonstration based on soil water management	6 No.		0.20
TOTAL:							4.40
- 5. VETERINARY AND ANIMAL HUSBANDRY							
	- Common epidemic disease in poultry and Pigs need awareness & control measures.		- Epidemic specially poultry and Piggery for control measures.		- To involve Scientist fro ICRA/SAU & Deptt. to conduct Survey and assessment & training.	Year long program	1.00
	- To tackle Poultry , Pig and cattle epidemic common in the district	- Making available vaccines for schedule calendar vaccination programme with deptt. Support & ATMA intervention		- Vaccines, for demonstration & awareness, preparation of calendar and trainings	Trainings-4		0.50

	- Breed up gradation through AI and general management practices	- Increasing milk production	- Awareness programme		6 Nos		0.30
	- Improving animal health	- Animal health care camps			6 Nos		1.20
TOTAL:							3.00
SERICULTURE							
	- Promotion of Cocoon Production	- To promote farm women house hold for production through CIGs.	- Training to the CIGs on worm rearing and host plant management, insect pest management		6 Nos		0.90
	- Activate the handloom activities for the women folks	- Demonstration motorized spinning machines and shuttle looms with operational training	- Motorize spinning machines for demonstration at school levels.		1		0.30
			- Shuttle looms for FS for demonstration purpose.		1		0.20
			- Operational training		6 Nos		0.90
TOTAL:							2.30

6.FISHERIES						
- To increase production and productivity of fish	- Promote fish production in rain fed condition by adopting perennial water fish ponds and paddy fields	- Selection of Fingerlings	- Management of Fish ponds	- Training on nurseries and fish management	6 ponds	1.20
	- Selection of Fingerlings			- Fish Fingerlings for demonstration at farm school	6 No	1.20
					2 FS	0.30
					TOTAL:	2.70
7.OTHER PRIORITY SECTOR						
- Organizing and Involving the CIGs and SHGs in Agriculture and related activities of different allied department	- To enable CIGs and SHGs. To activate their activities through thrift activities			- Providing revolving fund to start with the activities	18 Nos	1.80
	- Exposing the CIGs & SHGs to improved & scientific techniques			- Organizing exposure trips outside & within the state	2 No	2.00

	<ul style="list-style-type: none"> - Marketing Strategies - Identification of Indigenous technologies - Application of Information Technology and different Media in promoting activities and Publications 	<ul style="list-style-type: none"> - Mass media application through TV/ AIR production, Visual aids for training - Publication of different activities and achievements 	<ul style="list-style-type: none"> - Market linkage and networking 		<ul style="list-style-type: none"> - Assessment of production and market survey linkages and activities 	LS	1.00
	<ul style="list-style-type: none"> - Promotion of ITK/ indigenous technology/ tool and implements 				<ul style="list-style-type: none"> - Survey and identification, production and documentation by KVR/ICSR/State Research Institutes. 	LS	1.00
				<ul style="list-style-type: none"> - TV/Radio programming 		LS	0.50
				<ul style="list-style-type: none"> - Lap top 		1 No	0.60
				<ul style="list-style-type: none"> - LCD Projector 		1 No	0.75
				<ul style="list-style-type: none"> - Publication/ brochures of Package and practices in local dialects 	LS		1.00
				<ul style="list-style-type: none"> - Documentation and publication of ITK and other activities 	LS		1.00
						TOTAL:	9.65
						GRAND TOTAL:	40.85

TABLE - 1: K

DISTRICT : PEREN ATMA
 NUMBER OF BLOCKS : 03 (THREE)
 NAME OF THE BLOCKS : PEREN, JALUKIE, TENNING

DISTRICT ACTION PLAN (DAP) STRATEGIES, THRU A REAS FOR EXTENSION & RESEARCH ACTIVITIES 2011 12

Sl. No	Strategies Proposed	Thrust Area for Extension	Short Term Research Need	Activities Proposed		Number of Units		Amount (Rs. In Lacs)
				Extension	Research	Extension	Research	
1	2	3	4	5	6	7	8	9
1.AGRICULTURE								
	- a) Promotion of production and productivity in lowland and upland paddy. - b) Promotion of production and productivity of maize, pulses & cash crops.	- Adoption of improved package of practices. - Promotion of HYV/improved seeds in Jhum. - Improvement of soil conservation measures	- Varietal trial on Jhum Paddy & lowland paddy. - Introduction of good quality and location specific varieties.	- Farmers training. - Awareness campaign - Exposure trip outside state.	- Field trials & demonstrations - Nutrient management for improving productivity & fertility of soil.	10	4	2.4
	-					6	6	3.24
						TOTAL:		5.64
2.HORTICULTURE								
	- To promote vegetable cultivation. - Promotion of pineapple cultivation.	- Imparting of improved farming practices. - Orientation on new extension programmes.	- To identify suitable & quality materials - Processing & value addition of pineapple.	- Training & demonstration. - Exposure trips. - Exhibition.	- Identification of high yielding good quality seeds.	14	3	2.06
						10	3	1.9
						TOTAL:		3.96

3. LAND RESOURCE ES						
- Preservation & promotion of local medicinal plants.	- Identification & documentation.	- Develop P&P for local condition.	- Farmers training on package of practices on sugarcane.	- Technology for processing.	7	2
- Promote production & productivity of sugarcane.	- Establishing practitioners of local medicinal plants.	- Identification and documentation of indigenous culture techniques.	- Training on GAP & experience sharing	- Identification & documentation	7	3
					TOTAL:	
3.06						
4. VETERINARY & ANIMAL HUSBAND ARY						
- To increase production & productivity of livestock animals.	- Improving feed & fodder management.	- Development management aspects & health care.	- Training of farmers- Health care. Campaigns.	- Feed & food management.	04	03
- To increase milk production.	- Improving health care.	- Quality feed development.	- Exposure visits.	- Develop general management practices.	3	2
	- Improve knowledge about animal health.			- Identify good local breeds for upgradation.		
	- Improvement of general management practices.					
					TOTAL:	
2.78						
5. SERICULTURE						
- Production of quality mulberry silkworm eggs suited to local condition.	- Expansion of areas of host plant cultivation.	- Identify suitable cocoon species & plant for local condition.	- Awareness campaign, training & exposure visits.	- Low cost indigenous techniques formation of CIG/FIGs.	04	03
- Production of quality & quantity cocoons.	- Expansion of women household production of Eriworm.	- Development of good seeds (Eggs) production centre.			4	1
	- Proper rearing & spinning.					
					TOTAL:	
1.66						
					TOTAL:	
0.66						

6. FISHERY						
- Intensification of fish production. - Ornamental fish culture.	- Integrated fish farming - Expansion of Pisciculture. - Introduction & promotion of ornamental fishery.	- Processing & value addition of fish product. - Promotion of ornamental fish culture & rearing.	- Farmers training 10nos. - Demonstration 10nos. - Prophylactic management measures. - Awareness campaign. - Workshop on ornamental fishery 6nos.	- Technology for processing & value addition 10 - Technology for ornamental fish culture. 8	3 3	1.9 1.82
					TOTAL:	3.72
7. SOIL & WATER CONSERVATION						
- To promote natural resources development	- Management of soil erosion in shifting cultivation areas, water harvesting structures in situ top soil cultivation.	- Awareness campaign, motivation & workshop.	- Low cost indigenous conservation techniques & trials.	- Low cost indigenous conservation techniques & trials.	9 6	3.36
					TOTAL:	3.36
					GRAND TOTAL:	24.84

TABLE - 2:1

DISTRICT : KOHIMA ATMA
 NUMBER OF BLOCKS : 4 (FOUR)
 NAME OF THE BLOCKS : KOHIMA, CHIEPHOBOZO, JAKHAMA, TSEMINYU

HUMAN RESOURCE DEVELOPMENT PLAN 2011 12

Sl. No	Department	Strategy for Development	Training Need	Cadre of Participation	Topic of Training	No. of Trainings	Name of Institute for Training
1	2 AGRICULTURE: District Level	3 Capacity building & skill upgradation.	4 - Orientation. - Effective management & monitoring. - Innovative approaches & success stories.	5 Senior, middle, field level & FF.	6 - New guidelines. - Managerial & management. - Monitoring & Evaluation. - Progress reports. - Fund utilization. - Subject matter.	7 04	8 SAMETI, Directorate, PD Office, MANAGE, EEI
2	HORTICULTURE : District level	Capacity building & skill upgradation.	- Orientation. - Effective management & monitoring. - Developing success stories.	Senior, middle, field level & FF.	- New guidelines. - Management & Managerial skills. - Monitoring & evaluation. - Progress reports.	03	SAMETI, CIH, MANAGE, EEI, ICAR, Pune
3	SERICULTURE : District level	Capacity building & knowledge upgradation.	- Orientation. - Effective management & monitoring. - Innovative approaches & success stories.	S.O's/field level & FF.	- Management training. - Extension training. - Implementation skills. - Subject matter training.	02	SAMETI, Directorate, PD Office, CIH, ICAR, SARS, EEI
4	LAND RESOURCES: District level	Capacity building	- Understanding of the guidelines. - Effective management & monitoring. - More output of the programme.	Senior, middle, field level & FF.	- New guidelines. - Management & Managerial. - Monitoring & evaluation. - Progress reports.	02	MANAGE, ICAR SAMETI, EEI

5	SOIL & WATER CONSERVATION: District level	Capacity building	<ul style="list-style-type: none"> - Understanding of the guidelines. - Effective management & monitoring. - Block action of the programme. 	Senior, middle, field level & FF.	<ul style="list-style-type: none"> - New guidelines. - Management & Managerial. - Monitoring & evaluation. - Progress report. 	03	NERIWALM, MANAGE, EEI, CIH, SAMETI, ICAR
6	FISHERY: District level	Capacity building & knowledge upgradation.	<ul style="list-style-type: none"> - Understanding of the guidelines. - Effective management & monitoring. - More output of the programme. 	Senior, middle, field level & FF.	<ul style="list-style-type: none"> - New guidelines. - Management & Managerial - Monitoring & evaluation. - MPR & QPR. 	02	A.P, West Bengal, ICAR, EEI
7	VETERINARY & ANIMAL HUSBANDRY: District level	Capacity building	<ul style="list-style-type: none"> - Orientation on new guidelines. - Monitoring & evaluation techniques. 	Senior, middle, field level & FF.	<ul style="list-style-type: none"> - New guidelines. - Management of blocks. - Monitoring & evaluation. - Progress reports. - Fund utilization. 	04	ICAR, SAU's, SAMETI, EEI

TABLE - 2:2

DISTRICT : MOKOKC HUNG ATMA
 NUMBER OF BLOCKS : 6 (SIX)
 NAME OF THE BLOCKS : ONGPANGKONG(S), ONGPANGKONG(N), KUBOLONG, LONGCHEM, CHANGTONGYA, MANGKOLEMBA

HUMAN RESOURCE DEVELOPMENT PLAN 2011 12

Sl. No	Department	Strategy for Development	Training Need	Cadre of Participation	Topic of Training	No. of Trainings	Name of Institute for Training
1	AGRICULTURE	Capacity building Awareness	- To upgrade managerial, technological KSA. - Exposure trip outside the state.	Officers and Field staff DPD,BTT, BTM, SMS, FF. -do-	- Administrative, managerial and extension course. - Technology of major crops for cereals, pulses, oilseeds, INM IPM etc.	40 03	PD Office, MANAGE, SAMETI, SARS, EEI Karnataka, Sikkim, Kerala
2	VETERINARY & ANIMAL HUSBANDRY	Capacity building Awareness	- To upgrade administration, managerial, technological KSA. - Exposure Trip outside the state.	-do-	- Administrative and managerial course. - Up gradation of knowledge in latest technology and management of livestock, poultry, fodder production, pasteurization plant, etc. - Breed upgradation in livestock & poultry.	20 03	PD Office, IVRI, SAMETI, ICAR, SARS, EEI MANAGE, Karnal, Anand
3	HORTICULTURE	Capacity building Awareness	- To upgrade administration, M & E, managerial, technological KSA. - Exposure trip outside the state.	-do- -do-	- Administrative and managerial course. - Trainers training courses on IPM/ INM - Technology of major horticulture crops for INM IPM.	20 03	PD Office, SAMETI, ICAR, EEI, SHF Karnataka, Sikkim, Mizoram

4	SERICULTURE	Capacity building Awareness	- To upgrade administration, managerial, technological KSA. - Exposure trip outside the state.	-do- -do-	- Administrative and managerial course - Improved technology on cultivation practices of sericulture crops and management of silk worms.	20 02	PD Office, MANAGE, SAMETI, CSBRC, Jorhat Assam, W. Bengal
5	FISHERY	Capacity building Awareness	- To upgrade administration, M & E, managerial, technological KSA. - Exposure trip outside the state.	-do- -do-	- Administrative and managerial course - Technologies on composite fish culture, Fish seed production & Integrated fish culture.	20 02	PD Office, MANAGE, CIFE, SAMETI, SARS, KVK, State Fishery Farm AP/ Assam
6	LAND RESOURCES	Capacity building Awareness	- To upgrade administration, managerial, technological KSA. - Exposure trip outside the state.	-do- -do-	- Administrative and managerial course. - Management of MAP & Agro-forestry.	20 02	PD office, SAMETI, MANAGE, CRIMAP, NERIWALM MANAGE, CRIMAP, NERIWALM
7	SOIL & WATER CONSERVATION	Capacity building Awareness	- To upgrade administration, managerial, technological KSA. - Exposure trip outside the state.	-do- -do-	- Administrative and managerial course. - Low cost tech. on erosion control. - Land dev in rolling & undulating terrain. - Vermi-technology.	20 03	PD Office, SAMETI, ICAR, SARS, State Training Institute MANAGE MANAGE NERIWALM, Uttarnchal
8	FOREST	Capacity building Awareness	- To upgrade administration, managerial, technological KSA - Exposure trip outside the state.	-do- -do-	- Administrative and managerial course. - Agro-forestry.	20 02	PD Office, SAMETI, ICAR, SARS, State Training Institute NERIWALM, Dehradun.

TABLE - 2:3

DISTRICT : DIMAPUR ATMA
 NUMBER OF BLOC KS : 4 (FOUR)
 NAME OF THE BLOCKS : MEDZIPHEMA, DHANSIRIPAR, KUHUBOTO, NIULAND

HUMAN RESOURCE DEVELOPMENT PLAN 2011 12

Sl. No	Department	Strategy for Development	Training Need	Topic of Training	No. of Trainings	Name of Institute for Training
1	AGRICULTURE	Capacity building & knowledge upgradation. Exposure trip within & outside the state.	- Farmers, Extension workers, Officers, NGOs/SHGs/FOs/FF, Women Group -do-	- Production technology on major crops & PHM. - Marketing & Value addition.	02 01	SAMETI, ICAR, KVK, PD Office, EEI Karnataka/ Sikkim
2	VETERINARY & ANIMAL HUSBANDRY	Capacity building & skill upgradation. Exposure trip within & outside the state.	- Farmers, Extension workers, Officers, NGOs/SHGs/FOs/ FF, Women Group -do-	- Administrative & Managerial Course. - Animal & Milk production technology.	02 01	SAMETI, ICAR, PD Office, SARS DIMUL, Karnal, Anand
3	HORTICULTURE	Capacity building & awareness. Exposure trip within & outside the state.	- Farmers, Extension workers, Officers, NGOs/SHGs/FOs/FF, Women Group -do-	- P & P of fruit & vegetables and PHM.	02 01	SAMETI, ICAR, KVK, SARS, State Horticulture Nursery Karnataka, Sikkim,
4	SERICULTURE	Capacity building & awareness. Field Days. Exposure trip within & outside thestate.	- Farmers, Extension workers, Officers, NGOs/SHGs/FOs/FF, Women Group -do- -do-	- Management trainings. - Production technology of Eri, Muga & Silk worm. - Silk Processing Technology.	02 02 01	SAMETI, ICAR, KVK, SARS, State Farm Assam, West Bengal

5	FISHERIES	Skill upgradation & developing awareness.	- Farmers, Extension workers, Officers, NGOs/SHGs/FOs/FF, Women Group	- Administrative & Managerial course. - Integrated Fish Culture.	02	SAMETI, ICAR, SARS, State fishery, Demo. Farm
		Exposure trip within State.	-do-		01	CIFE, AP, Assam
6	LAND RESOURCES	Capacity building & Skill Upgradation.	- Farmers, Extension workers, Officers, NGOs/SHGs/FOs/FF, Women Group	- P & P Management of MAP. - Aromatic Plant Production Technology & Value addition.	02	SAMETI, ICAR, SARS, PD Office, State Research Farm
		Exposure trip within & outside the state.	-do-		01	
7	SOIL & WATER CONSERVATION	Capacity building & awareness.	- Farmers, Extension workers, Officers, NGOs/SHGs/FOs/ FF, Women Group	- Administrative & Managerial Course. - Low cost technology on erosion control. - Vermi-composting.	02	NERIWALM, UP, SAMETI, ICAR, SARS, State Training Institute, Zubza MANAGE, Utaranchal
		Exposure trip within & outside the state.	-do-		01	

TABLE - 2:4

DISTRICT : MON ATMA
 NUMBER OF BLOCKS : 6 (SIX)
 NAME OF THE BLOCKS : MON, PHOMSHING, WAKCHING, TOBU, CHEN, TIZIT

HUMAN RESOURCE DEVELOPMENT PLAN 2011 12

Sl. No	Department	Department	Strategy for Development	Training Need	Cadre of Participation	Topic of Training
1	AGRICULTURE	Capacity building & orientation on revised guidelines. Exposure trip within & outside the state.	Farmers, Extension workers, NGOs/SHGs/ FOs/FF, Women Groups. -do-	- Production technology on major crops & PHM. - Climate change & its impact. - Marketing & Value addition.	02 01	SAMETI, ICAR, SARS. Sikkim/ Kerela
2	VETERINARY & ANIMAL HUSBANDRY	Capacity building & orientation on new technology. Exposure cum study trips.	Farmers, Extension workers, Officers, NGOs/SHGs/FOs/FF, Women Group -do-	- Administrative & Managerial skill upgradation. - Animal Milk & egg production technology.	02 02	SAMETI, ICAR, PD Office, SARS KVK,DIMUL, Karnal, Anand
3	HORTICULTURE	Capacity building & awareness on new technology. Exposure trip within & outside the state.	Farmers, Extension workers, Officers, NGOs/SHGs/FOs/ Women Groups -do-	- P & P of fruit & vegetables and PHM. - Season crops cultivation, floriculture.	02 02	SAMETI/ District PD/ SARS/ State Horticulture Nursery Sikkim/ Mizoram/ Kerala.
4	SERICULTURE	Skill upgradation courses. Field Days. Exposure trip within & outside the state.	Farmers, Extension workers, Officers, NGOs/SHGs/FOs/FF, Women Group -do- -do-	- Management trainings. - Production technology of Eri, Muga & Silk worm. - Silk Processing Technology & host plants.	02 02 02	SAMETI, SARS, State Farm Assam, West Bengal

5	FISHERIES	Skill upgradation courses. Exposure trip within & outside the State.	Farmers, Extension workers, NGOs/ FOs/FF, Women Group -do-	<ul style="list-style-type: none"> - Administrative & Managerial course. - Technology on composite fish culture. - Integrated Fish Culture. 	02	District PD/ICAR/SARS, State fishery, Demo. Farm CIFE, AP, Assam
6	LAND RESOURCES	Capacity building & Skill Upgradation on new innovative technologies. Exposure trip within & outside the State.	Farmers, Extension workers, Officers, NGOs/FOs/FF, Women Groups -do-	<ul style="list-style-type: none"> - P & P Management of MAP. - Agro-forestry & innovative approaches. 	02	District PD/SAMETI/ State Research Farm NERIWALM, UP
7	SOIL & WASTE R CONSERVATION	Capacity building & awareness programmes. Study tour within & outside the state.	Farmers, Extension workers, Officers, NGOs/ FOs/FF/ Women Groups/Farmers teacher -do-	<ul style="list-style-type: none"> - Administrative & Managerial Course. - Low cost technology on erosion control. - Land development in hilly terrains. 	02	SAMETI/District PD/ ICAR/SARS, State Training Institute, Zubza NERIWALM, Utaranchal

TABLE - 2:5

DISTRICT : PHEK ATMA
 NUMBER OF BLOCKS : 5(Five)
 NAME OF THE BLOCKS : PHEK, MELUR I, SEKREZU, KIKRUMA, PFUTSERO

HUMAN RESOURCE DEVELOPMENT PLAN 2011 - 12

Sl. No	Department	Strategy for Development	Training Need	Cadre of Participation	Topic of Training	No. of Trainings
1.	AGRICULTURE	Orientation of senior & junior officers & functionaries on latest approaches & technologies. Exposure trips outside state for farmers & field workers.	- District officials & farmers friend/Farmers teacher	- To understand the new guidelines. - To improve marketing. - Skill upgradation.	04	Project Director office, SAMETI, KVK.
2.	VETERINARY & ANIMAL HUSBANDRY	Orientation of senior officers & Field level. Exposure trip as a capacity building outside state.	- Officers at the District level. - Field workers at District level & Farmers	- Understanding of the new guideline. - Effective management & monitoring.	03	ICAR, SAUs, VFA training Institute for District level.
3.	HORTICULTURE	Orientation of officers to new programme. Exposure trips for senior & junior officers at all levels.	- Field workers, farmers & NGOs, SHGs, women groups.	- Managerial skills. - Monitoring & evaluation.	05	SAMETI, KVK, ICAR
4.	SERICULTURE	Capacity building for field functionaries.	- For all cadres & man power.	- Management training. - Extension training. - Subject matter training.	03	ICAR, KVK, District head quarters.

5.	FISHERIES	Orientation of officers & all field workers to new programme. Exposure trips outside state.	- For all field workers officials & Farmers friend/Progressive farmers.	- New guidelines. - Managerial skills. - Monitoring & evaluation. - Fund placement.	03	A.P, West Bengal & ICAR
6.	LAND RESOURCE S	Orientation of officers & all field workers to new programme. Exposure trip outside state.	- Officers, all field staffs & Farmers friend	- New guidelines. - Managerial skills. - Monitoring & evaluation. - Fund placement.	03	MANAGE, ICAR, ASSAM, SIKKIM, KARNATAKA.
7.	SOIL & WATER CONSERVATION	Orientation of senior officers & all field workers at district level to new programme. Exposure trip for all field officers & staffs.	- For all cadres at district level & Farmers.	- New guidelines. - Low cost technology on erosion control. - Land development in rolling & undulating terrain	04	NERIWLM, MANAGE, State Training Institute, Zubza.

TABLE - 2:6

DISTRICT : TUENSANG ATMA
 NUMBER OF BLOCKS : 8 (EIGHT)
 NAME OF THE BLOCKS : SANGSANGYU, LONGKHIM, NOKSEN, CHARE, NOKLA, THONOKNYU, SHAMATOR, CHESSORE

HUMAN RESOURCE DEVELOPMENT PLAN 2011 12

Sl. No	Department	Strategy for Development	Training Need	Cadre of Participation	Topic of Training	No. of Trainings
1	AGRICULTURE	Mobilisation & Capacity Building. Awareness & Skill Upgradation. Exposure tours within & outside the state.	Farmers, Extension Functionaries, Officers, NGOs/SHG/FOs/FF, women group	- Package of practices of economically viable Crops viz: - Paddy, Maize, French bean, Soyabean, colocasea. IPM etc. - Post harvest management & Marketing.	20	District. HQ & Blocks MANAGE/ SAMETI/ EEI/ ICAR Karnataka/ Meghalaya/ Assam
2	VETERINARY & ANIMAL HUSBANDRY	Mobilisation & Capacity Building. Awareness & Skill Upgradation. Exposure tours within & outside the state.	Farmers, Extension Functionaries, Officers, NGOs/SHG/FOs/FF, women group	- Breed up-gradation. - Management of Poultry birds. - Up-gradation of knowledge in latest technology and management	20	District HQ & Blocks VFATI/EEI/IVARI Gujarat/ Guwahati/ Dimapur
3	HORTICULTURE	Mobilisation & Capacity Building. Awareness & Skill Upgradation. Exposure tours within & outside the state.	Farmers, Extension Functionaries, Officers, NGOs/SHG/FOs/FT women group	- Package of practices of Fruits & Vegetables. - Disease & pest management. - Post harvest management & marketing.	20	District. HQ & Blocks MANAGE/SAMETI/EEI/ ICAR Karnataka/Meghalaya/ Sikkim

4	SERICULTURE	Mobilisation & Capacity Building. Awareness & Skill Upgradation. Exposure tours within & outside the state.	Farmers, Extension Functionaries, Officers, NGOs/SHG/FOs/FF/F T, women group	<ul style="list-style-type: none"> - Cost Benefit Analysis. - Production Technology of Mulberry, Eri, Muga Rearing & Plantation. - Post production management. 	10	District HQ & Blocks MANAGE/ SAMETI/ EEI/ ICAR Karnataka/Meghalaya/ Assam
5	FISHERIES	Mobilisation & Capacity Building. Awareness & Skill Upgradation. Exposure tours within & outside the state.	Farmers, Extension Functionaries, Officers, NGOs/SHG/FOs/FF, women group	<ul style="list-style-type: none"> - Composite Fish culture. - Fish Seeds Production. - Integrated Fish Culture. 	15	District HQ & Blocks MANAGE/SAMETI/EEI/ ICAR Karnataka/Andhra Pradesh/Assam/
6	LAND RESOURCES	Mobilisation & Capacity Building. Awareness & Skill Upgradation. Exposure tours within & outside the state.	Farmers, Extension Functionaries, Officers, NGOs/SHG/FOs/FF/F T, women group	<ul style="list-style-type: none"> - Package of practice for MAP. - Post harvest management. - Agro forestry management. - Market management. 	15	District HQ & Blocks CRI for MAP, Lucknow/EEI UP/NEIST
7	SOIL & WATER CONSERVATION	Mobilisation & Capacity Building. Awareness & Skill Upgradation. Exposure tours within & outside.	Farmers, Extension Functionaries, Officers, NGOs/SHG/FOs/FF/F T, women group	<ul style="list-style-type: none"> - Benefits of Alternative Farming. - Vermi-compost as Alternative fertilizer and income generating vocation. - Low cost technology on Erosion control. 	15	District. HQ & Blocks MANAGE/SAMETI/EEI/ ICAR Karnataka/Andhra Pradesh/Assam/

TABLE - 2:7

DISTRICT : LONGLENG ATMA
 NUMBER OF BLOCKS : 2(TWO)
 NAME OF THE BLOCKS : LONGLENG, TAMLU

HUMAN RESOURCE DEVELOPMENT PLAN 2011 12

Sl. No	Department	Strategy for Development	Training Need	Cadre of Participation	Topic of Training	No. of Trainings
1	AGRICULTURE	Capacity building & awareness. Exposure trip within &-do outside the state.	Farmers, FF, FT, Extension workers, Officers, NGOs/ SHGs/ FOs/ Women groups.	- Production technology on major crops & PHM. - Marketing & value addition.	02 01	SAMETI, ICAR, SARS. KVK/MANAGE, Karnataka/Sikkim,
2	VETERINARY & ANIMAL HUSBANDRY	Capacity building & awareness. Exposure trip within &-do outside the state.	Farmers, Extension workers, Officers, NGOs/ SHGs/ FOs/ Women groups.	- Administrative & Managerial course. - Production technologies & animal management. - Animal & Milk production technology.	02 01	SAMETI/ District PD/ ICAR/ SARS Directorate/ KVK, DIMUL/ MANAGE, Karnal, Anand.
3	HORTICULTURE	Capacity building & awareness. Exposure trip within &-do outside the state.	Farmers, Extension workers, Officers, FF, NGOs/ SHGs/ FOs/ Women groups.	- P & P of fruits & vegetables and PHM. - Cardamom technology.	02 01	SAMETI/ District PD/ ICAR/ SARS, State Horticulture Nursery, KVK Mizoram, Kerala
4	SERICULTURE	Capacity building & awareness. Filed days. Exposure trip within &-do outside the state.	Farmers, Extension workers, Officers, NGOs/SHGs/FOs/ Women groups.	- Management trainings. - Production technology of Eri, Muga & silk worm. - Silk processing technology.	02 02 01	PD office, SAMETI ICAR, SARS, State farm, KVK

5	FISHERIES	Skill upgradation. Exposure trip within & outside the state.	Farmers, Extension workers, Officers, NGOs/ SHGs/ FOs/ Women groups. -do-	<ul style="list-style-type: none"> - Administrative & managerial course. - New approaches to fish farming. - Technology on composite fish culture. - Integrated Fish culture. 	02 01	SAMETI/ District PD/ ICAR/ SARS, State Fishery Demonstration Farm MANAGE, CIFE, A.P,
6	LAND RESOURCES	Capacity building & skill upgradation. Exposure trip within & outside the state.	Farmers, Extension workers, Officers, NGOs/SHGs/FOs/ Women groups. -do-	<ul style="list-style-type: none"> - P & P and management of MAP. - Nursery raising technologies - Agroforestry. 	02 01	SAMETI/ District PD/ ICAR/ SA RS, State Research Farm. NERIWALM, U.P.
7	SOIL & WATER CONSERVATION	Capacity building & awareness. Exposure trip within & outside the state.	Farmers, Extension workers, Officers, NGOs/SHGs/FOs/ Women groups. -do-	<ul style="list-style-type: none"> - Administrative & managerial course. - Soil & Water conservation technologies, water harvesting techniques. - Low cost technology on erosion control. - Land development in rolling & undulating terrain. 	02 01	SAMETI/ District PD/ ICAR/ SARS, State Training Institute, Zubza. NERIWALM, Uttaranchal.

TABLE - 2:8

DISTRICT : KIPHIRE ATMA
 NUMBER OF BLOCKS : 3 (THREE)
 NAME OF THE BLOCKS : KIPHIRE, PUNGRO, SITIMI

HUMAN RESOURCE DEVELOPMENT PLAN 2011 12

Sl. No	Department	Strategy for Development	Training Need	Cadre of Participation	Topic of Training	No. of Trainings
1.	AGRICULTURE	Capacity building & awareness. Exposure trip within & outside the state.	Farmers, Extension workers, Officers, NGOs/SHGs/FOs/FF/FT, Women groups. -do-	- Production technology on Maize, French Bean & PHM. - Marketing & value addition.	02 01	SAMETI, ICAR, SARS. KVK/ Karnataka/Sikkim,
2	VETERINARY & ANIMAL HUSBANDRY	Capacity building & awareness. Exposure trip within & outside the state.	Farmers, Extension workers, Officers, NGOs/SHGs/FOs/ Women groups. -do-	- Administrative & Managerial course. - Animal & Milk production technology.	02 01	SAMETI/District PD/ICAR/SARS /KVK, DIMUL/ Karnal, Anand.
3	HORTICULTURE	Capacity building & awareness. Exposure trip within & outside the state.	Farmers, Extension workers, Officers, NGOs/SHGs/ FOs/ FF, Women groups. -do-	- P & P of fruits & vegetables and PHM. - Off season crop cultivation techniques for higher economic return. - Formation of Women Group.	02 01	SAMETI/ District PD/ICAR/SARS, State Horticulture Nursery, KVK Sikkim, Mizoram
4	SERICULTURE	Capacity building & awareness. Filed days. Exposure trip within & outside the state.	Farmers, Extension workers, Officers, NGOs/SHGs/FOs/ Women groups. -do- -do-	- Management trainings - Production technology of Eri, Muga & silk worm. - Silk processing technology.	02 01	PD office, SAMETI ICAR, SARS, State farm, KVK Assam, West Bengal

5	FISHERIES	Skill upgradation. Exposure trip within & outside the state.	Farmers, Extension workers, Officers, NGOs/SHGs/FOs/ Women groups. -do-	- Administrative & managerial course. - Technology on composite fish culture. - Integrated Fish culture.	02 01	SAMETI/ District PD/ ICAR/ SARS, State Fishery Demonstration Farm MANAGE, CIFE, A.P, Assam
6	LAND RESOURCES	Capacity building & skill upgradation. Exposure trip within & outside the state.	Farmers, Extension workers, Officers, NGOs/SHGs/FOs/ Women groups. -do-	- P & P and management of MAP & commercially viable activities. - Agro-forestry.	02 01	SAMETI/District PD/SARS, State Research Farm. NERIWALM, U.P.
7	SOIL & WATER CONSERVATION	Capacity building & awareness. Exposure trip within & outside the state.	Farmers, Extension workers, Officers, NGOs/ SHGs/ FOs/ FF/ FT Women groups. -do-	- Administrative & managerial course. - Low cost technology on erosion control. - Land development in rolling & undulating terrain. - Water harvesting methods using local materials.	02 01	SAMETI/ District PD/ SARS, State Training Institute, Zubza. NERIWALM, Uttaranchal.

TABLE - 2:9

DISTRICT : WOKHA ATMA
 NUMBER OF BLOCKS : 5 (FIVE)
 NAME OF THE BLOCKS : WOKHA, CHUKITONG, WOZURO RANGE, SANIS, BHANDARI

HUMAN RESOURCE DEVELOPMENT PLAN 2011 12

Sl. No	Department	Strategy for Development	Training Need	Cadre of Participation	Topic of Training	No. of Trainings
1	AGRICULTURE	Orientation & capacity building. Location specific technology dissemination. Exposure trip cum study tour.	Extension workers, farmer women, FF, FIG & CIGs	- New extension reforms. - M & E. - P & P on maize, ginger, SRI Paddy & management aspects.	04	P.D Office, SAMETI/ MANAGE/ KVK/ ICAR/ SARS/ BLOCKS.
2	VETERINARY & ANIMAL HUSBANDRY	Capacity building & awareness on new approaches. Exposure trip outside the state.	Farmers, extension functionaries, NGOs/ FOs/FF, Women groups.	- Animal & milk production technology. - Fodder production & pasteurization plant capacity building.	03	P.D Office, SAMETI, KVK, KOMUL Dimapur. MANAGE, Karnal, Anand.
3	HORTICULTURE	Training & capacity building. Exposure trip outside the state.	Farmers, Extension functionaries, NGOs/FF, Women groups.	- Training & management of Tea, Arecanut, Passion fruit & Pineapple. - IPM, IMN, PHM, Weed & orchard management.	02 03	P.D Office, SAMETI, State Horticulture Farm, Karnataka, Sikkim.
4	SERICULTURE	Capacity building & skill upgradation. Exposure trip outside the state.	Farmers, Extension functionaries, NGOs/FF, Women group.	- Production technologies of Er, Muga & Sik worm. - PHM & value addition.	02 02	SAMETI, ICAR, SARS, State farm, Assam, West Bengal.

5	FISHERIES	Skill upgradation courses. Exposure trip cum study tour.	Fish Farmers, FF & Extension workers.	<ul style="list-style-type: none"> - Fish seed production. - Disease management. - Training on Indian Carps. - Value addition. 	02 03	KVK, ICAR, State Fishery Demonstration Farm, CIFE, A.P, Assam.
6	LAND RESOURCES	Skill upgradation on new techniques & applications. Exposure trip cum study tour.	Farmers group, Extension Officers & NGOs/ FF/CIGs.	<ul style="list-style-type: none"> - Farm management. - P & P and management of MAP. - Rubber Technology & value addition to coconut crops. 	02 02	P.D Office, SAMETI, KVK, State Research Farm.
7	SOIL & WATER CONSERVATION	Capacity building & Skill upgradation courses. Study tour outside the state.	Farmers, Farm Women, Extension Officers, NGOs/ FIGs/ CIGs.	<ul style="list-style-type: none"> - Low cost technology on erosion control. - Land development in rolling & undulating terrain. - Vermi technology. - Organic farm management. 	03 03	PD Office, SAMETI, KVK, State training Institute, Zubza, NERIWALM, Uttaranchal.

TABLE - 2:10

DISTRICT : ZUNHEBOTO ATMA
 NUMBER OF BLOCKS : 6 (SIX)
 NAME OF THE BLOCKS : ZUNHEBOTO, SURUHOTO, SATAKHA, GHATHASHI, AKULUTO, TOKIYE

HUMAN RESOURCE DEVELOPMENT PLAN 2011 12

Sl. No	Department	Strategy for Development	Training Need	Cadre of Participation	Topic of Training	No. of Trainings
1	AGRICULTURE District level	<u>Capacity Building:</u> To upgrade Administration & managerial skill. Trainings. Trainings & Demonstrations. <u>Awareness:</u> Exhibition Kissan Mela	D.A.O and equivalent S.D.A.O level/DPD/BTM/SMS BTT, VEWS, FO, NGOs Farmers/FIGs/ FOs/SHGs Farmers/FIGs/ FOs/SHGs	- Administrative and managerial course. - Trainers training courses on IPM/ INM. - Technology of INIM & IPM- paddy, maize, soyabean, potato, mustard, kholar etc. - -	01 01 01 02 02	MANAGE, Hyderabad NPPTI, Hyderabad. SASRD, Mdz. SAMETI, SARS Zunheboto Zunheboto
	Block level	<u>Capacity building and skill up gradation</u> Trainings & Demonstrations. <u>Awareness</u> Exposure trip.	Farmers/FIGs/ FOs/SHGs/FF Farmers/FIGs/ FOs/SHGs/FF	- Package of practices on important field crops. -	06 03	FIAC/SARS/ KVK SARS/ ICAR
	Village level (175 Villages)	<u>Confidence, capacity building & skill:</u> Trainings & Demonstrations. Farmers field school. Field day	Farmers/FIGs/ SHGs Farmers/FIGs/ SHGs Farmers/FIGs/ FOs/SHGs/FF	- Alder tree and Tithonia base Jhuming system. - Package and practices of important field crops. - Cultivation of offseason crops. - IPM/INIM - Discussion, presentation	30 06 06	FIAC Farmers Field FIAC

	Block level	Capacity building Trainings & Demonstrations. Awareness Exposure trip	Farmers/FIGs/ FOs/SHGs Farmers/FIGs/ FOs/SHGs/FF/FT	- Training on fruit and vegetables. - Disease and pest management. - Post harvest management.	01 02	SHN Dimapur, ICAR, SAMETI, SARS, KVK Inter-state & state
	Village level (167 Villages)	Capacity building & skill up.gradation: Trainings & Demonstrations. Awareness: Farmers field school. Exposure trip. Field day	FIGs, SHGs and farmers FIGs, SHGs and farmers FIGs, SHGs and farmers	- Package of practices on fruits, vegetables, flowers, etc. - Post harvest technology. - IPM/INIM	30 02 02	SHN Dimapur, SARS, KVK Farmers field Inter
4	SERICULTURE District level	Capacity building & skill up gradation : To upgrade adm. & managerial skill. Training. Awareness Exhibition. Kisan Mela	A.D.S and equivalent A.S.O. level and BTT, Extension workers, FO, DPD, BTM, SMS Farmers/FIGs/ FOs/SHGs Farmers/FIGs/ FOs/SHGs	- Administrative and managerial course. - Improved technology on cultivation practices of sericulture crops and management of silk worms.	01 01 01 01	MANAGE, SAMETI CSBRC, Jorhat Zunheboto Zunheboto
	Block level	Capacity building : Training & Demonstration	S.Os, BTT, BTM, Extension workers, NGOs	- Production technology of Mulberry, Eri, Muga Rearing and plantation.	12	FAIC, SARS

Village level (167 Villages)	Capacity building & skill up gradation: Trainings & Demonstrations. Awareness: Exposure trip. Field day	FIGs, SHGs and farmers FIGs, SHGs and farmers FIGs, SHGs and farmers	- Production technology of Mulberry, Eri, Muga Rearing and plantation. - Silk processing technology. - -	20 01 01	ICAR, SARS, KVK, Departmental farms Inter - state & state Village FIAC
4 FISHERY District level	Capacity building : To upgrade admn. & managerial skill. Training. Awareness: Exhibition Kisan Mela	D.F.O and equivalent, DPD, BTM, SMS FI & AFI level FIGs, SHGs and farmers FIGs, SHGs and farmers	- Administrative and managerial course. - Technologies on composite fish culture, Fish seed production & Integrated fish culture. - -	01 01 01 01	MANAGE CIFE Zunheboto Zunheboto
Block level	Training	BTT, Extension workers, F.D, F.Os, FT, FF	- Composite Fish culture. Fish seed production. Integrated fish culture.	06	Fishery Demonstration Farm, Dimapur
Village level (167 Villages)	Capacity building Trainings & Demonstrations. Awareness: Exposure trip. Field day.	FIGs, SHGs, FF and farmers FIGs, SHGs and farmers FIGs, SHGs and farmers	- Composite Fish culture. Fish seed production. - Integrated fish culture. - -	01 01 01	Fishery Demonstration Farm Dimapur, Departmental farms, FAIC, SARS Inter-state & state Farmers field

6	LAND RESOURCES District level	Capacity building : To upgrade admn. & managerial skill. Training. Awareness Exhibition Kisan Mela	D.P.Os and equivalent/DPD, BTM, SMS A.P.O, A.I. level FIGs, SHGs and farmers FIGs, SHGs and farmers	<ul style="list-style-type: none"> - Administrative and managerial course. - Management of MAP & Agro forestry. - - 	01	MANAGE		
					01	CRIMAP, NERIWALM		
					01	Zunheboto		
					01	Zunheboto		
	Block level	Capacity building Training	BTT, Extension workers, FO, NGOs	<ul style="list-style-type: none"> - Management of MAP & Agro forestry. 	02	FAIC, SAMETI		
					20	FAIC, SARS		
							01	Inter-state & state Village
7	SOIL & WATER CONSERVATION District level	Capacity building To upgrade admn. & managerial skill. Training. Awareness Exhibition Kisan Mela	DSCOs and equivalent/FF SDSCO, JACO level FIGs/ Farmers/ SHGs/FF FIGs/ Farmers/ SHGs	<ul style="list-style-type: none"> - Administrative and managerial course. - Low cost technology on erosion control. - Land development in rolling & undulating terrain. - Vermi-technology as alternative fertilizer & income generating vocation. - - 	01	MANAGE		
					01	RISWC		
					01	Zunheboto		
					01	Zunheboto		

	Block level	<u>Capacity building</u> Training	BTT, Extension workers, FO, NGOs/BTM/SMS/FF	<ul style="list-style-type: none"> - Low cost technology on erosion control. - Land development in rolling & undulating terrain. - Vermi-technology as alternative fertilizer & income generating vocation. 	06	SCTI
	Village level (167 Villages)	<u>Capacity building</u> Trainings & Demonstrations. <u>Awareness</u> Exposure trip Field day	FIGs, SHGs, Farmers, FF,FT FIGs, SHGs, Farmers FIGs, SHGs, Farmers	<ul style="list-style-type: none"> - Capacity and confidence building. - Vermi-technology as alternative fertilizer & income generating vocation. - Low cost technology on erosion control. 	10 01 01	FIAC Inter-state & state Village

TABLE-2:11

DISTRICT : PEREN ATMA
 NUMBER OF BLOCKS : 3 (THREE)
 NAME OF THE BLOCKS : PEREN, JALUKIE, TENNING

HUMAN RESOURCE DEVELOPMENT PLAN 2011 12

Sl. No	Department	Strategy for Development	Training Need	Cadre of Participation	Topic of Training	No. of Trainings
1.	AGRICULTURE	Orientation for district level officers. Exposure trips outside the state.	- Senior, middle & field level, new manpower & FF.	- Understanding of the guidelines. - Effective management & monitoring. - Increasing output of the programme.	06	SAMETI, Directorate, PD office, Hyderabad, CAR.
2.	HORTICULTURE	Capacity building & awareness. Exposure trips outside the state.	- Officers & Extension workers, FF/ NGOs/ SHGs/ Farmers club, Women group & progressive farmers.	- Training & management of pineapple, orange, ginger banana & turmeric. - P&P of fruits & vegetables.	05	State Horticulture nursery, Dimapur, Karnataka, Sikkim, Mizoram.
3.	LAND RESOURCES	Capacity building.	- BTT, AMC & District officers & BTM/SMS functionaries.	- New guidelines, management & managerial monitoring & evaluation.	04	SAMETI, ICAR & MANAGE.
4.	VETERINARY & ANIMAL HUSBANDRY	Orientation for district level officers. Exposure trips outside the state.	- Middle & field level & new man power.	- New guidelines. Managerial skills. - Monitoring & evaluation. - Fund placement etc. - Progress report.	04	ICAR, SAUS

5.	SERICULTURE	Capacity building for field functionaries. Orientation for implementation of programmes. Exposure trips.	- Middle & field level & new man power.	- Management training. Extension training. Implementation skills. Subject matter training.	05	SAMETI, Directorate, P.D. Office, ICAR, SARS.
6.	FISHERIES	Orientation for District level officers. Exposure trip outside the state.	- Middle & field level & new man power.	- Management & managerial. Monitoring & evaluation. Progress report. Fund utilization.	05	A.P., West Bengal, Karnataka & ICAR.
7.	SOIL & WATER CONSERVATION	Capacity building.	- BTT, AMC & District level officers & field functionaries, BTM/ SMS/ FF	- New guidelines, Management & managerial, Monitoring & evaluation.	05	NERIWLM, ICAR, SAMETI.

TABLE 3

6. A. INFORMATION ON MAN POWER SUPPORT BOTH STATE & DISTRICT

Sl. No.	Level/location	No. of administrative units at different levels	Total Number of posts			Supported under	
			Sanction	Filled	Vacant	State funding	Scheme funding*
1.	2.	3.	4.			5.	
1.	State Headquarter						
	- Designation of the post holding State Nodal Officer charge Director of Agriculture	1	1	1	NIL	YES	NO
	- State Coordinator	1	NO	NO	YES	NO	NO
2.	SAMETI						
	- Director, SAMETI	1	NO	YES	NIL	YES	NO
	- Dy. Director (Deputy Project Director) contract	1	4	4	NIL	NO	YES
	- Supporting Staff(contract)	1	1	1	NIL	NO	YES
	a).Computer Operator/Asst	1	1	1	NIL	NO	YES
	b).Accountant cum Clerk						
3.	Division/Region	11	NA	NA	NA	NA	NA
4.	District Headquarters						
	- Project Director	11	11	11	NIL	YES	NO
	- Dy. Project Director (Contract)	22	22	22	NIL	NO	YES
	- Supporting Staff	22	22	22	NIL	NO	YES
5.	Taluka/ Block/ Mandal						
	- Block Technology Manager (BTM) Contract	52	52	35	17	NO	YES
	- Subject Matter Specialist (SMS.2/block) contract	52	104	41	63	NO	YES
6.	Sub-Block Level	NA	NA	NA	NA	NA	NA
7.	Gram Panchayat	1300 villages	NA	NA	NA	NA	NA
8.	Village						
	- Farmer Friend (1 per 2 village)	1300 villages	650	325	325	50:50	50:50

* If Scheme Funding, Please furnish following Details for all levels/ location from I to VIII for 2011-12 of present post

NO. OF POSTS (DETAILS IN 6.B)	MONTHLY EMOLUMMENT OF A LL POSTS	TOTAL YEARLY EMOLUMENTS FOR ALL POSTS
DPD -26	33,926.50/post	1,05,85,068/-
BTM-35	20,000/post	84,000,00/-
SMS-41	8500/post	4182000/-
CO -12	12,000/post	17,28,000/-
A-C-C-12	21,952.75/post	31,61,196/-
Total	23,38,022/month	2,80,56,264/-

Note: NA (Not Applicable)

6. B REVISED REQUISITIONS PROPOSED FOR SPECIALIST & FUNCTIONARY SUPPORT - NAGALAND STATE EXTENSION REFORMS
2011-12

Sl. No	Level/ location	No. of administrative units at different levels	Supporting specialist/ functionary		Proposed ceiling per unit		Total proposed cost norms
			Level	Nos F V	Per month /unit	Per year /unit	
1.	State Coordinator (Not proposed)	1	-	-	-	-	
2.	Computer programmer	11	SAMETI & DISTRICT ATMA	F=12 V=Nil	12,000/- Fixed	1,44,000/-	17,28,000/-
3.	AccountantCumClerk	11	SAMETI & DISTRICT ATMA	F=12 V=Nil	9300-34800+4200	2,63,433/-	31,61,196/-
4.	Dy. Project Director (ATMA)	11	SAMETI & DISTRICT ATMA	F=26 V=Nil	15600- 39100+5400	8,82,089/-	1,05,85,068/-
5.	BTM	52	BLOCKS	F=35 V=17	20,000/- fixed	F 7,00,000/- R 3,40,000/-	F 84,00,000/- R 40,80,000/-
6.	SMS/2 per block	52	BLOCKS	F=41 V=63	8,500/- fixed	F 3,48,500/- R 5,35,500/-	F 41,82,000/- R 64,26,000/-
	TOTAL			F=126 V=80		F 32,135,22/- R 8,75,500/-	F 2,80,56,264/- R 1,05,06,000/-
	GRANT TOTAL of F & R					32,13,522/-	3,85,62,264/-

(Rupeeesthreehundredeightyfive lakh sixty two thousandtwo hundredsixty four) only

F - Filled
V - Vacant
R - Requisition

State Nodal Office
Nagaland, Kohima
e-mail: agrilan@rediffmail.com/nasno_atma@sify.com
www.nser10.com



A. Y. Uvung
State Nodal Officer
& Director of Agriculture

TABLE - 6 : A

Budget proposed under Extension Reforms for the State Level Activities for 2011 - 12

A. Name of the State : Nagaland. State Nodal Cell (Rs 80.25 lakh)
 Number of ATMA Districts : 11 (Eleven) Number of blocks: 52 (Fifty two)

SI No	Activities	Total number of beneficiaries to be covered			No of Unit	Cost per Unit	Total fund required	Contribution from Scheme as of 2010-11	Beneficiary contribution	Contribution any other Scheme 2011-12	SEWP 2010-11 GOI	
		Male	Female	Total no/md							Allocation	AA & Expdr up to 31/4/11
A-1	State level	-	-	-	-	-	Nil			1.00	Nil	Nil
	a. Support to M&E State Unit											
	b. Six -monthly Review Workshop /RE interfaces	-	-	-	4	0.50	2.00	1.00	-	1.00	1.00	1.00
	c. Third party M&E	-	-	-	11	-	8.00	5.00	-	-	5.00	5.00(U.B)
	d. Expenses for IDWG & SNO /TA DA /contgs/etc	-	-	-	-	L.S.	2.00	1.00	-	1.00	1.00	1.00
	e. State coordinator	-	-	-	-	-	-	-	-	-	-	-
A-2	Training Courses											
	a. National	50	50	100md	-	0.015	1.5	1.5	-	1.00		
	b. Interstate	60	40	100 md	-	0.015	1.5	1.5	-	0.50	-	-
	c. Within state	200	100	300 md	-	0.01	3.0	3.0		0.50		
	Total	310	190	400md	-	-	6.0	6.00	-	2.00	6.0	6.0
A-3	Exposure Visit of Extension Functionaries											
	a. Inter State	-	-	2600md	52bl	0.50	26.00	5.20	-	5.20	5.20	5.20

A-4	State Exhibitions State level exhibition/Kisan mela/Fruit/Veg Shows, etc	-	-	2	2	2.5	5.00	2.50	-	2.00	2.75	2.50
A-5	Krishi Expo and Regional Expo Participation in Krishi Expo organized by DAC	-	-	1	0.75	-	-	0.25	-	0.75	-	N
A-6	Rewards & incentives performing Award for best ATMA	-	-	1	1	1.00	1.00	1.00	-	0.50	1.00	1.00(U.B)
A-7	Farmers Award	-	-	-	-	-	-	-	-	-	-	-
	a) State level	-	-	4	0.50	2.00	2.00	-	-	-	2.00	Nil
	b) District level	-	-	27	0.25	27.50	6.675	6.675	-	-	6.675	6.67
	Grand Total						80.25	28.38	-	12.95	31.375	22.38

(Rupees eighty lakh twenty five thousand) only

Note: Beneficiary may be farm family/extension functionaries/private sector/NGOs

A. Y. Uvung
State Nodal Officer
& Director of Agriculture

TABLE 6 : B
SAMETI (2011-12)

Name of the state : Nagaland
Number of ATMA Districts : 11

Total Number of Blocks=52

Rs. 91.159 lakh

Sr. No.	Activities	Total number of beneficiaries to be covered		No of Unit/ activity	Cost per Unit/ activity	Total fund required	Contribution from the scheme As of 2010-11	Beneficiary contribution	Contribution from any other scheme	SEWP 2010-11	
		Male	Female							Total	Allocation
A.8.1. Recurring											
a.	Faculty in thrust areas	-	-	52 bl.		21.409	2.00	-	-	2.00	2.00
	1 comp.prog										
	1Acc-cum clerk										
	4 Deputy PD										
b.	Operational expenses	-	-	Per year		9.0	9.00	-	0.50	9.00	9.00
c.	Documentation of Success	-	-	Annual	Annual	1.50	1.25	-	0.50	1.50	0.85(U.B)
d.	Hiring of vehicle	-	-	Annual	Annual	3.00	1.50	-	0.50	1.50	1.50
A.8.2. Non-Recurring											
	Maintenance and Furnishing of training /infrastructure development	-	-	One time		56.25	18.75	-	5.00		18.75
	Equipments	-	-	One time		-	-	-	-		-
	Total:					91.159	32.50		7.50	32.75	31.90

(Rupees Ninety one lakh fifteen thousand nine hundred) only



A. Y. Uvung
State Nodal Officer
& Director of Agriculture

State Nodal Office
Nagaland, Kohima
e-mail: agrilan@rediffmail.com/nasno_atma@sify.com
www.nser10.com

TABLE 6 : C

PROPOSED BUDGET FOR DISTRICT LEVEL ACTIVITIES (ATMAS) 2011 -11

Name of the State: NAGALAND

Number of ATMA Districts =11

Total Number of Blocks -52

B. District Level Activities

Proposed Budget = Rs. 1022.77 lakh

S. No.	Activity	Number of beneficiaries covered			Number of Units/ activity	Cost per Unit/ activity	Total Fund required	Contri- bution from the Scheme of 2010-11	Benefi- ciary contrib ution	Contribution from any other scheme	SEWP 2010-11	
		Men	Women	Total							Alloca- tion	Exp upto 31/4/11
A. Farmer Oriented Activities												
B-1	Developing SREP	-	-	-	-	2.50	-	-	-	-	-	-
B-2	Training of Farmers											
	a)Interstate	-	-	2600 md	52 bl.	0.50/ bl.	26.00	5.20	-	5.20-	5.20	5.20
	b)Within State	-	-	5200md	52bl.	0.75 /bl.	39.00	7.80	-	5.20-	7.80	7.80
	c)Within district	-	-	26000md	52 bl.	2.00/dist	104.00	28.00	-	-	28.00	28.00
B-3	Organizing Demonstrations											
	a) Agri	-	-	-	1000	0.04/demo	40.00	40.00	-	-	40.00	40.00
	b) Allied	-	-	-								
B-4	Exposure visits of farmers											
	a).Inter-State	180	80	2600 md	25bl.	0.30 /bl	15.60	3.90	-	7.80	3.90	3.90
	b). Inter-District/ within state	900	400	13000 md	52 bl.	0.75/ bl	39.00	19.24	-	-	19.24	19.24
	c).Within district	3500	1700	5200md	52bl.	0.25/bl	13.00	3.25	-	-	3.25	3.25

B-5 Mobilization of Farmers Groups											
	a) Their Capacity building, skill development and support services	-	-	-	550	0.05/ group	27.50	13.75	5.50-	1.89	13.75
	b) Seed money/ revolving funds	-	-	-	275	0.10/ group	27.50	6.80	-	6.80	6.80
B-6	Rewards/ incentives to best organized groups -representing different enterprises (5 groups)	-	-	-	55	0.2 Oper unit or 1.00/dist	11.00	2.75	-	2.75	2.75
B-7	Farmers Award-5 farmers/ Block / year	-	-	260	52	0.10 /farmer	26.00	6.50	-	6.50	6.50
	FOA Total						368.60	137.19	20.09	137.19	137.19
B-II. Farm Information Dissemination											
B-8	District level exhibition/ kisan melas/ fruit/ vegetable shows	-	-	-	11 dist	4.00/ dist	44.00	22.00	2.75	22.00	22.00
B-9	Farm Information Dissemination through printed leaflets, etc. and advertisement	-	-	-	11 dist	4.00/ dist	44.00	11.00	2.75-	11.00	11.00
B-10	Development of technology package on electronic form to be shared through IT network	-	-	-	11 dist	2.00 / dist	22.00	5.40	2.75	5.40	5.40
	Total						110.00	38.40	8.25	38.40	38.40

B-III. Agricultural Technology Refinement, Validation and Adoption												
B-11	a. Farmer- Scientist Interaction at District level (25 farmers for two days) b. Designate Expert support	-	-	550	11 dist	0.40/dist	4.40	4.40	4.40	1.10	4.40	4.40
B-12	Organization Field Days and Kisan Goshties to strengthen R-E-Linkages (1 / block / season)			2600	52 bl.	0.30/ bl	15.60	7.80	7.80	5.20	7.80	7.80
B-13	Assessment, Refinement, Validation and Adoption of Frontline Technologies & Researchable issues through KVKs and other local Research Centers			As per assessment of KVK	5 KVK/ Research Centre	5.00/ Dist	25.00	13.75	13.75	2.50	13.75	13.75
	Total						47.64	27.27	27.27	8.80	27.27	27.27
B-IV. Administrative/Capital Expenses												
B-14.	Establishment of ATIMA like Institutions											
a)	Recurring											
i.	a)Specialist & functionaries support(salary)	-	-	-	22 DPD 11 clerk 11 Comp operator	44	136.10	26.075	26.075	-	26.075	26.075
	b).Dist operational expenses	-	-	-	11 dist	6.50/ dist	71.50	-	-	-	-	-
ii.	Other operational to block Expenses including TA/DA	-	-	-	52 bl	0.30/ bl	15.60	21.45	21.45	-	-	21.45
iii.	Hiring of Vehicle	-	-	-	11 dist	1.50/ dist	16.50	6.60	6.60	2.75	6.60	6.60

iv.	Upgradation of One time infrastructure	-	-	-	-	-	-	-	-	-	-	-	-	-	-	-	-	-	-
v.	Support at Block Level	-	-	-	-	52	52 bl	0.15/m (1.80/m)	82.80	28.00	-	-	-	-	46.80	28.00	-	-	-
vi.	Operational expenses for BTM	-	-	-	-	34 F 18 UF	52 bl.	0.60 bl/yr	31.20	6.13	-	-	-	-	15.60	6.13	-	-	-
vii	Specialist support to Block level (SMS)	-	-	-	-	104	52 bl.	0.05/ bl/m	49.40	12.31	-	-	-	-	15.60	12.30	-	-	-
viii	Operational expenses for SMS Block	-	-	-	-	41 F 63 UF	52 bl.	0.42/Bl/yr	21.84	4.23	-	-	-	-	10.92	4.23	-	-	-
B-15	Establishment of Farm Information and Advisory Centres/	-	-	-	-	-	-	1.30 FIAC	-	-	-	-	-	-	-	-	-	-	-
B-16	FARM SCHOOL	-	-	-	-	104	0.29414/FS	30.59	30.01	30.01	-	-	-	30.01	30.01	30.01	-	-	-
	B-14-16 total	-	-	-	-	-	-	455.53	134.80	173.06	-	-	-	173.06	134.80	-	-	-	-
		-	-	-	-	-	-	-	-	-	-	-	-	-	-	-	-	-	-
C.	Innovative activities																		
C-1	State Level Activities																		
	Implementation of Extension activities through Agri Entrepreneurs trained under Agri-clinic schemes	-	-	-	-	To be approved by IDWG		0.25/ unit	-	-	-	-	-	-	Nil	Nil	-	-	Nil
C-2	P.G. Diploma in AEM (MANAGE)	-	-	-	-		3	3.75 /dist	-	-	-	-	-	Nil	Nil	-	-	Nil	Nil

Innovative activities-District level											
D-1	Support for District level training institutions (operational and non-recurring expenses)			7	5.00/Dist	21	3.00	-	-	11.00	3.00
	Total							-	-		-
D-2	Setting up CRS	To be decided				Nil	Nil	-	-	Nil	Nil
D-3	Farmers Friend (FF)	One FF/2 centre Village @ 4000/- (50:50 share)			650 FF	13.00	6.50	-	13.00	6.50	6.50
E. Other innovative activities											
E-1	Innovative activity-state component	To be approved by IDWG			25.00e	15.00	5.00-	-	-	5.00	5.00-
E-2	Innovative activity-district component	To be recommended by ATMA & approved by IDWG			20 bl. @0.5/BI	13.00	6.50	-	-	6.50	6.50
	Total of C to E					41.00	21.00			29.00	21.00
	G.T. of Dist activities					1022.77	419.54			469.04	419.54
	Grand Total for 2011 -12 proposed Budget (SNO/SAMETI/ATMA)					1194.129					

(Rupees one thousand and ninety four lakh and twelve thousand nine hundred) only

State Nodal Office
Nagaland, Kohima
e-mail: agrilan@rediffmail.com/nasno_atma@sify.com
www.nser10.com



A. Y. Uvung
State Nodal Officer
& Director of Agriculture

TABLE 7

Summary of budget proposed under Extension Reforms (ATIMA) Scheme for the year 2011 - 12

Sl. No.	Proposed budget & Activity under component of	Total Fund required For 2011-12	Contribution from the Scheme As of 2010-11	Beneficiary contribution State share 2010-11	Contribution from any other scheme/ State share Tentative allocation 2010-11
1.	State Nodal Cell (Total of A1 to A7)	80.25	28.38	4.60	12.96
2.	SAMETI (Total A 8)	91.59	32.50	2.50	7.50
3-1	Farmer oriented activities	368.60	137.19	8.76	20.09
3-2	Farm Information Dissemination/(FID) Agricultural Technology, Refinement & Validation/ Administrative expenses B-14 B-16-Farm school	110.00 47.67 424.94 30.59	38.40 27.27 104.80 30.00	7.56 4.08 6.50 -	8.25 8.80 8.81 -
	3-2 Total	613.20	-	-	-
3-4	Innovative activities (C1-E2)	41.0	21.00	-	-
	TOTAL	1194.129	419.54	34.00	66.40

(Rupees one thousand one hundred ninety four lakh and twelve thousand nine hundred) only



A. Y. Uvung
State Nodal Officer
& Director of Agriculture

State Nodal Office
Nagaland, Kohima
e-mail: agrilan@rediffmail.com/nasno_atma@sify.com
www.nser10.com

PHOTO SECTION
2010-11 ACTIVITIES



STATE M&E TEAM





SAMETI, MEDZIPHEMA



Inauguration of Banana Fibre Extraction



STATE NODAL ACTIVITIES

SNO Team at Flori Farm School, Wokha





KOHIMA ATMA



Workshop on Value Addition of Fish Projects



KOHIMA ATMA

Anti Rabies Vaccination Camp





KOHIMA ATMA



Orientation Programme on New Manpower



MOKOKCHUNG ATMA





MOKOKCHUNG ATMA





MOKOKCHUNG ATMA





MOKOKCHUNG ATMA

Demonstration on Silk Spinning





Shri Wangyuh Konyak, Hon'ble Minister for Forest, Environment & Ecology ,
Inaugurating Dimapur ATMA Exhibition Stall.

DIMAPUR ATMA



Free Anti Rabies Vaccination Camp



DIMAPUR ATMA

An Innovative Farmer's Water Pump demonstration





Demonstration on Power Tiller Operation

DIMAPUR ATMA



Demonstration on preparation of Alovera Soap



Agri Business Poly Clinic
Supported By ATMA-Dimapur

DIMAPUR ATMA



Dairy Farm School



LONGLENG ATMA





LONGLENG ATMA





MON ATMA





MON ATMA

Demonstration





PEREN ATMA



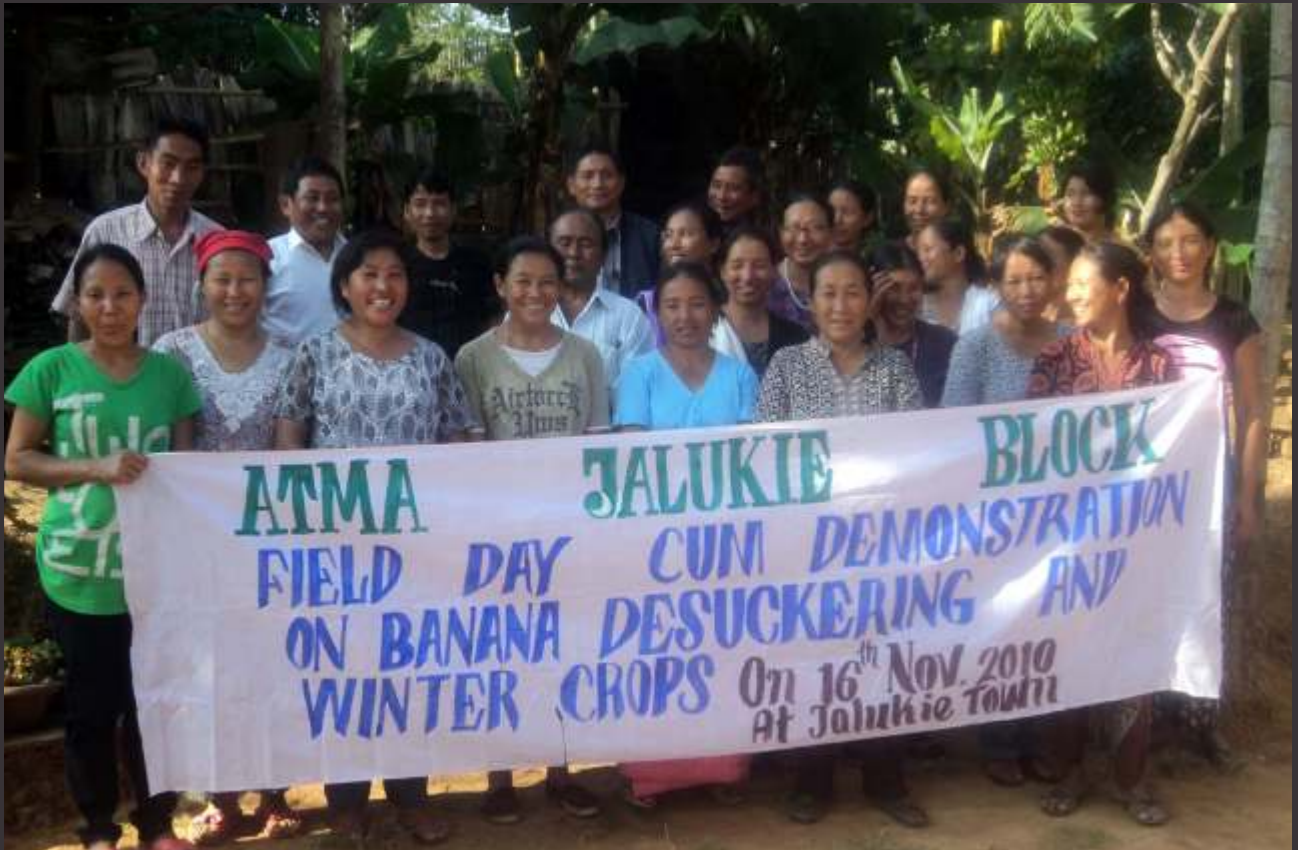

PEREN ATMA



Peren Farmers Exposure Visit to ICAR, Jharnapani



PEREN ATMA





PEREN ATMA





PHEK ATMA

Late PD ATMA & DHO Phek, Mr. Imyulepdang who left us on 2nd May 2011.



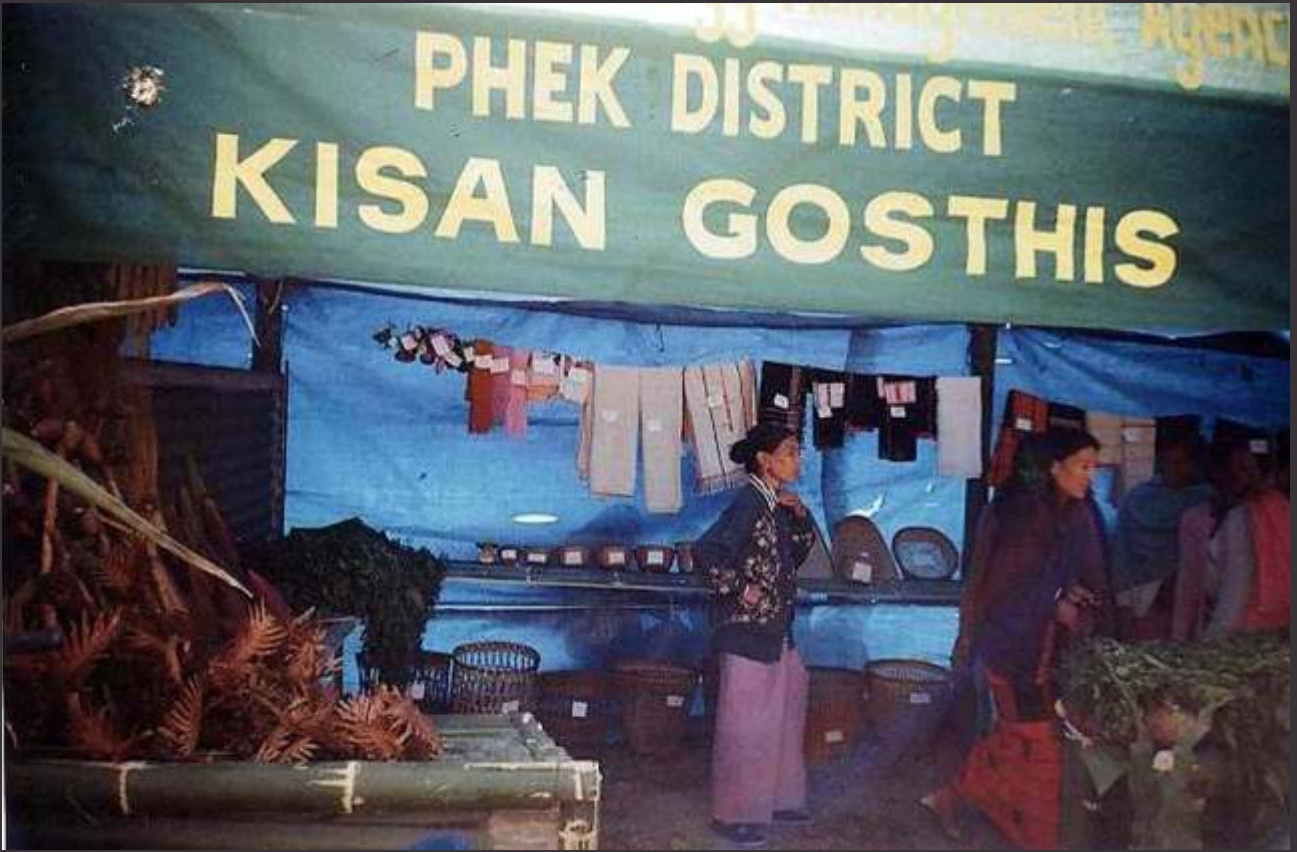

PHEK ATMA

Sowing of Winter Seeds by Women FIGs





Women FIGs Working on Maize Field

PHEK ATMA

Harvesting of winter Crops by Women FIGs





DC & Chairman, GB (ATMA)
Tuensang Releasing Booklets

TUENSANG ATMA





TUENSANG ATMA



Demonstration on Bee Keeping

Indigenously Crafted Water container/bucket



TUENSANG ATMA

Demonstration by a Farm School, Farmers Teacher



WOKHA



WOKHA ATMA





WOKHA ATMA





WOKHA ATMA



Demonstration on Bio-fertilizers



Exhibition

ZUNHEBOTO ATMA



Kisan Ghosthis



ZUNHEBOTO ATMA

Eri Silk Worm Rearing





STATE EXHIBITION - 15-20 DECEMBER 2010



ATMA & KVK Stall NER Agri Expo Dec. 2010

ATMA Promotional T-Shirt on display during NER Agri Expo Dec. 2010



STATE INNOVATIVE ACTIVITIES



Environmental Volunteers During NER Agri Expo Dec. 2010

Vegetable & Flowers Costume Donned Children



STATE INNOVATIVE ACTIVITIES

DISTRICT INNOVATIVE ACTIVITIES



ATMA Tuensang displayed Organic produces



STATE ATMA DISTRICTS:

Kohima ATMA
Mokokchung ATMA
Dimapur ATMA
Wokha ATMA
Phek ATMA
Zunheboto ATMA
Tuensang ATMA
Mon ATMA
Longleng ATMA
Kipheri ATMA
Peren ATMA

SAMETI OFFICE
IETC

Medziphema - 797 106
Dimapur, Nagaland

Published by:

State Nodal Office (ATMA)

Directorate of Agriculture, Nagaland

Kohima - 797 001, Nagaland, India.

Fax : +91 370 2243970

Email : nasno_atma@sifymail.com, agrilan@rediffmail.com

website : www.nser10.com